

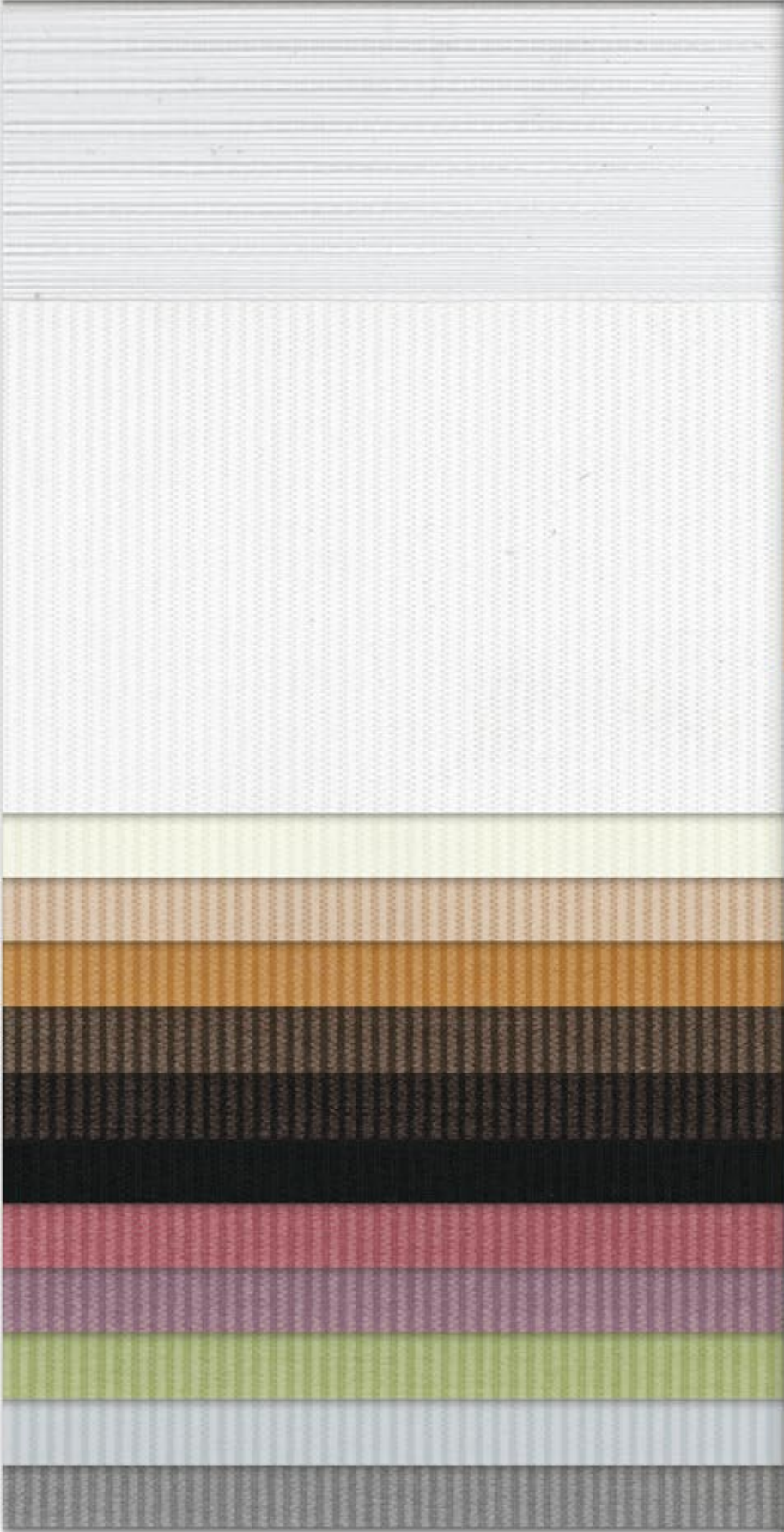

Spring

DL1 M	7,5/5 cm ↓ ↑	DL2 L/XL	20/0 ↓ ↑
----------	--------------------	-------------	----------------



dormax
B L I N D S

Spring

DL1
M

7,5/5 cm

DL2
L / XL

20/16 cm

40/36 cm



240
cm

110
g/m²

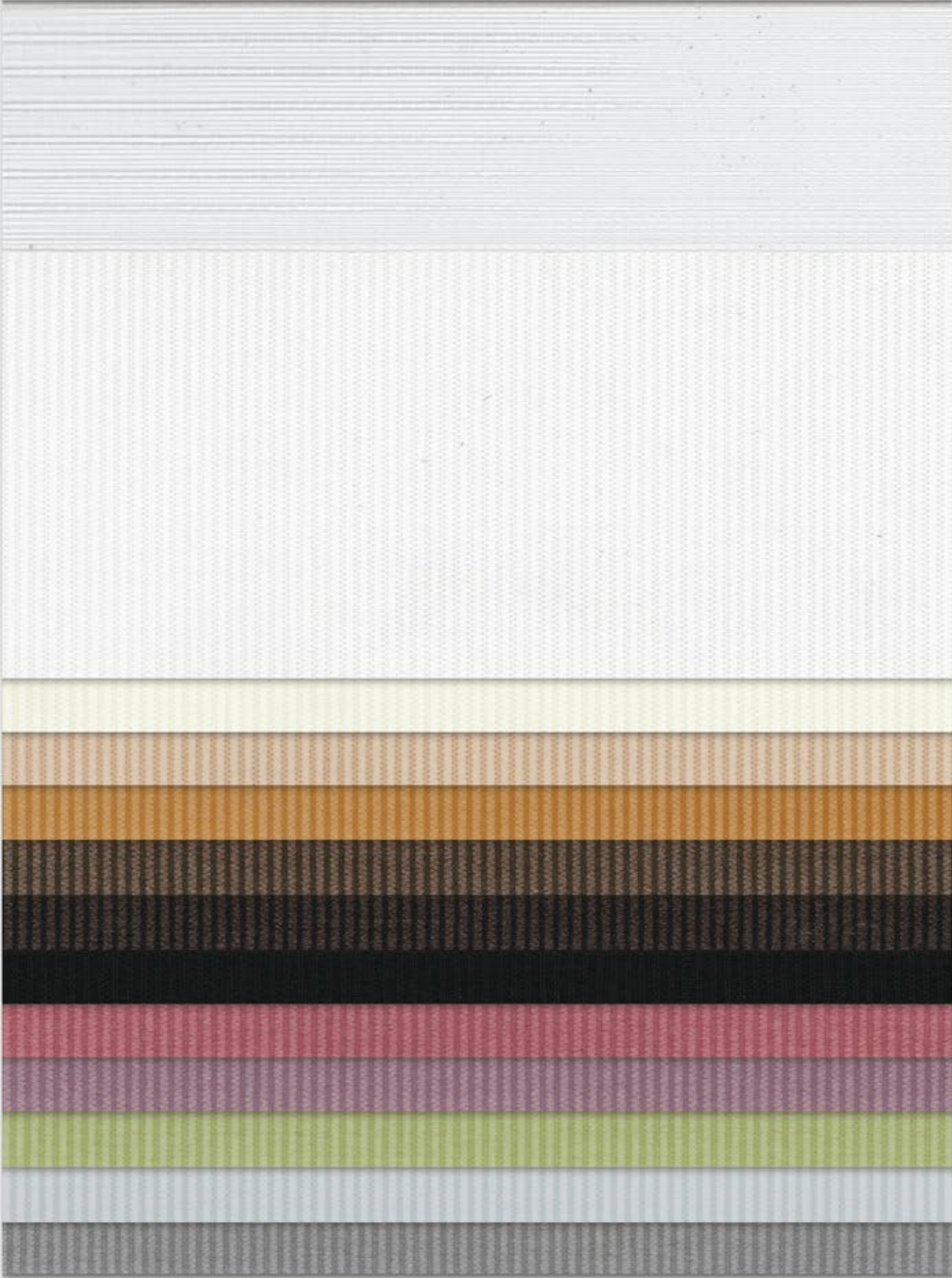

Design No.	M	L	XL
	7,5/5 cm	20/16 cm	40/36 cm
016	•	•	•
002	•	•	•
003	•		
011	•		
015	•	•	•
013	•		
030	•	•	•
019	•	•	•
018	•		
021	•		
006	•		
025	•	•	•

Spring

DL1
M

7,5/5 cm

DL2
L / XL

20/16 cm

40/36 cm



240
cm

110
g/m²



Design No.	M	L	XL
	7,5/5 cm	20/16 cm	40/36 cm
016	•	•	•
002	•	•	•
003	•		
011	•		
015	•	•	•
013	•		
030	•	•	•
019	•	•	•
018	•		
021	•		
006	•		
025	•	•	•

Spring

DL1
M

7,5/5 cm

DL2
L / XL

20/16 cm

40/36 cm



240
cm

110
g/m²

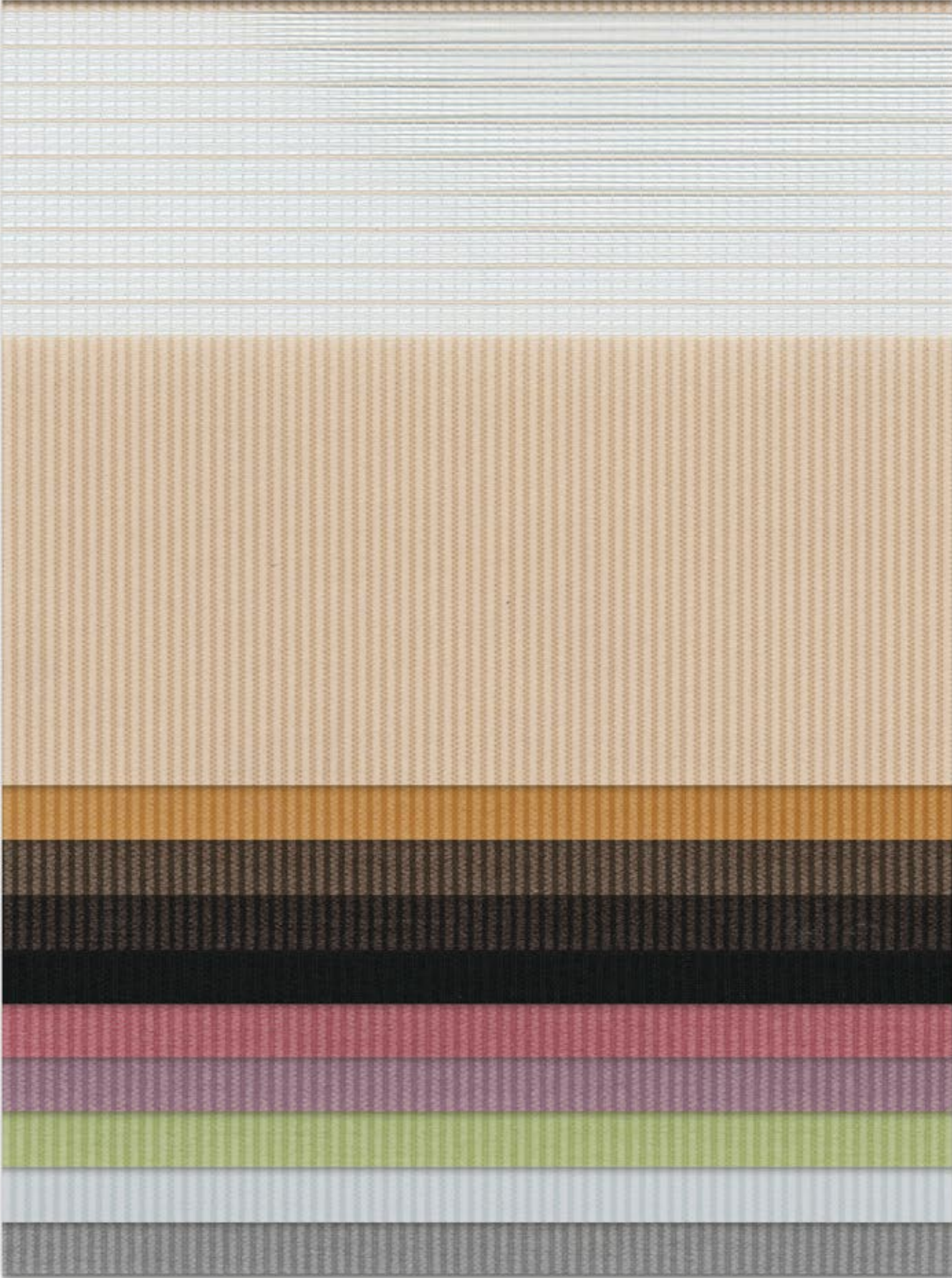

Design No.	M	L	XL
	7,5/5 cm	20/16 cm	40/36 cm
016	*	*	*
002	*	*	*
003	*		
011	*		
015	*	*	*
013	*		
030	*	*	*
019	*	*	*
018	*		
021	*		
006	*		
025	*	*	*

Spring

DL1
M

7,5/5 cm

DL2
L / XL

20/16 cm

40/36 cm



240
cm

110
g/m²

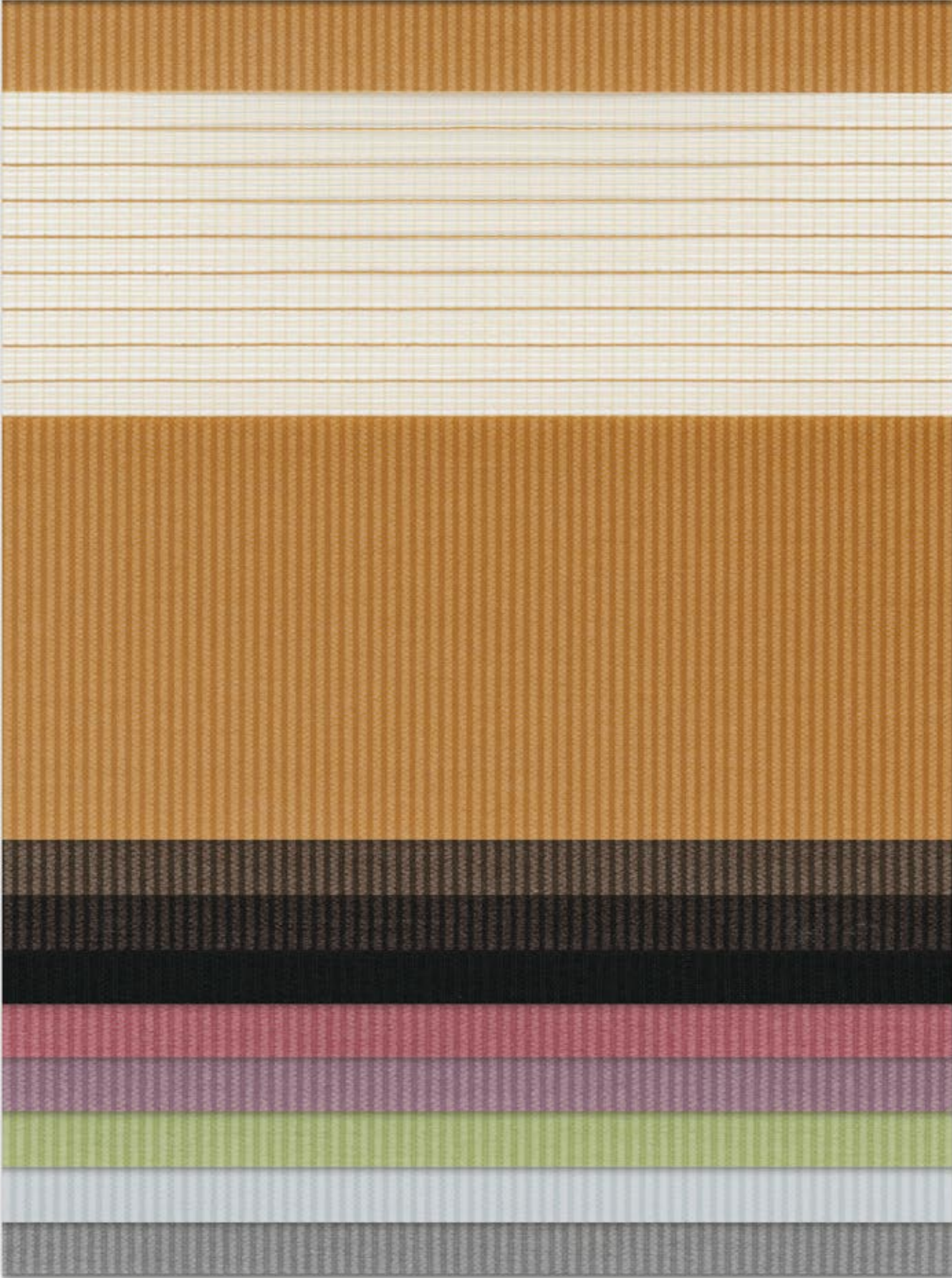

Design No.	M	L	XL
	15/5 cm	20/16 cm	40/36 cm
016	*	*	*
002	*	*	*
003	*		
011	*		
015	*	*	*
013	*		
030	*	*	*
019	*	*	*
018	*		
021	*		
006	*		
025	*	*	*

Spring

DL1
M

7,5/5 cm

DL2
L / XL

20/16 cm

40/36 cm



240
cm

110
g/m²

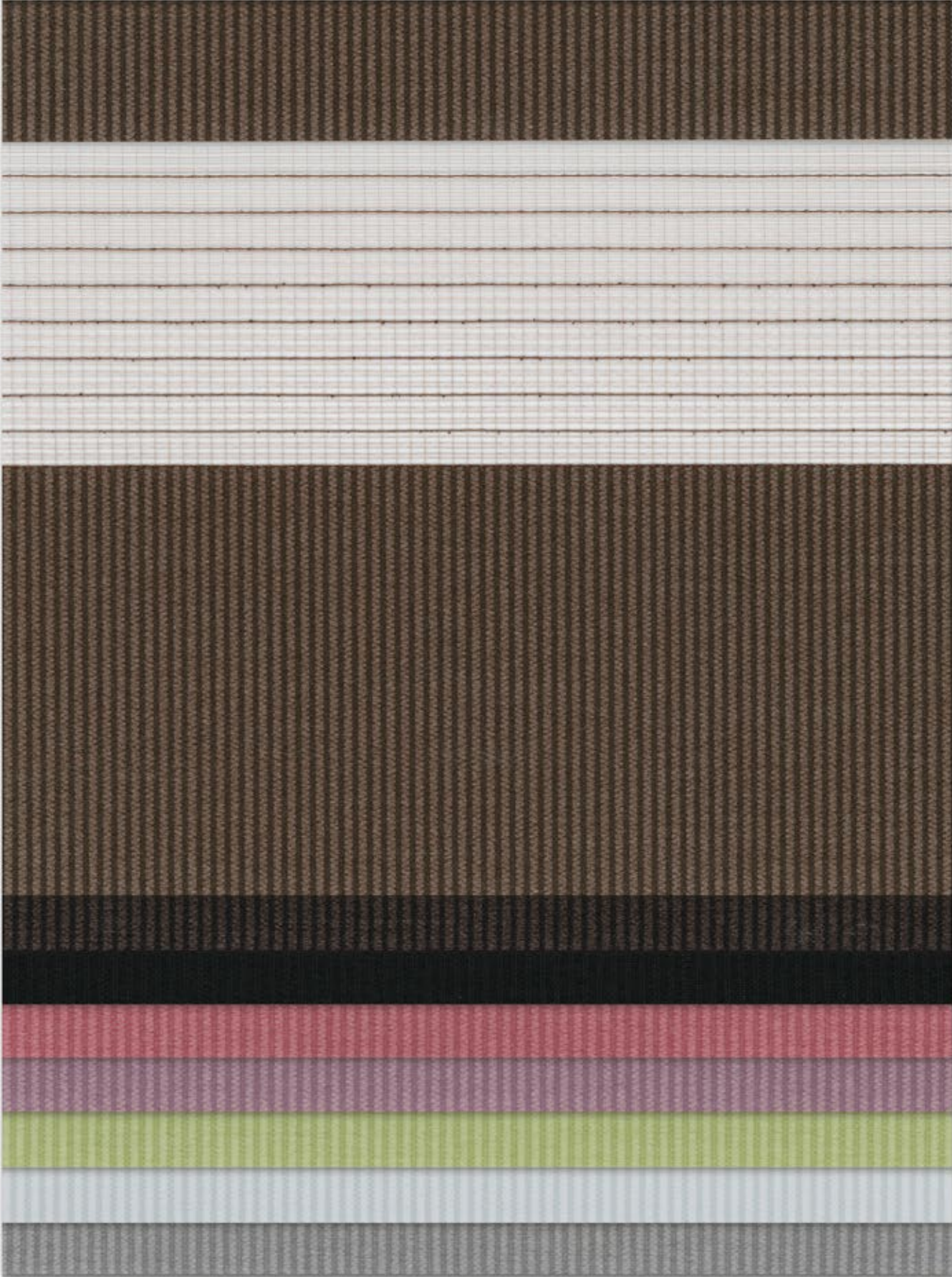

Design No.	M	L	XL
	15/5 cm	20/16 cm	40/36 cm
016	*	*	*
002	*	*	*
003	*		
011	*		
015	*	*	*
013	*		
030	*	*	*
019	*	*	*
018	*		
021	*		
006	*		
025	*	*	*

Spring

DL1
M

7,5/5 cm

DL2
L / XL

20/16 cm

40/36 cm



240
cm

110
g/m²

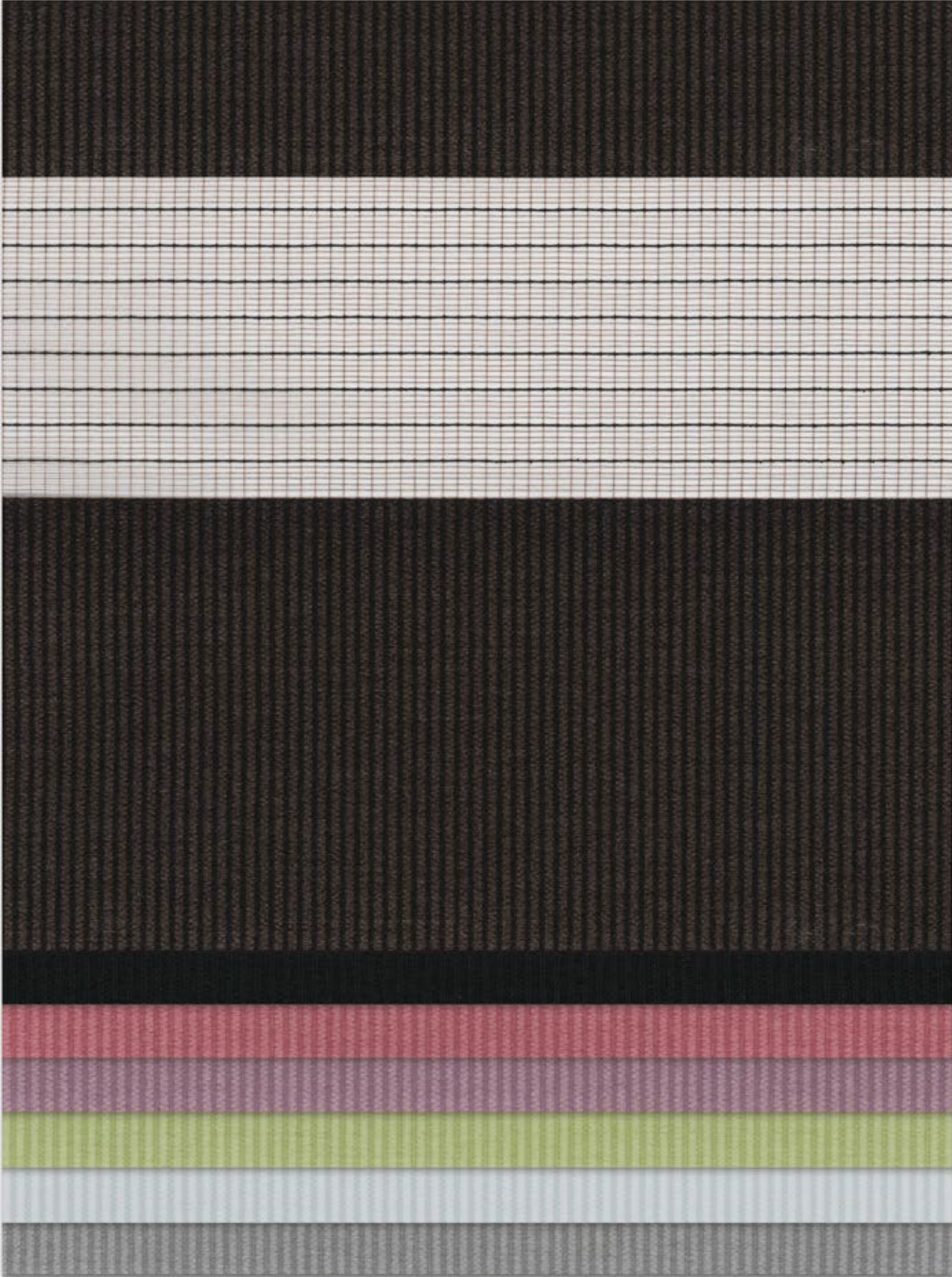

Design No.	M	L	XL
	15/5 cm	20/16 cm	40/36 cm
016	*	*	*
002	*	*	*
003	*		
011	*		
015	*	*	*
013	*		
030	*	*	*
019	*	*	*
018	*		
021	*		
006	*		
025	*	*	*

Spring

DL1
M

7,5/5 cm

DL2
L / XL

20/16 cm

40/36 cm



240
cm

110
g/m²



Design No.	M	L	XL
	15/5 cm	20/16 cm	40/36 cm
016	*	*	*
002	*	*	*
003	*		
011	*		
015	*	*	*
013	*		
030	*	*	*
019	*	*	*
018	*		
021	*		
006	*		
025	*	*	*

Spring

DL1
M

7,5/5 cm

DL2
L / XL

20/16 cm

40/36 cm



240
cm

110
g/m²

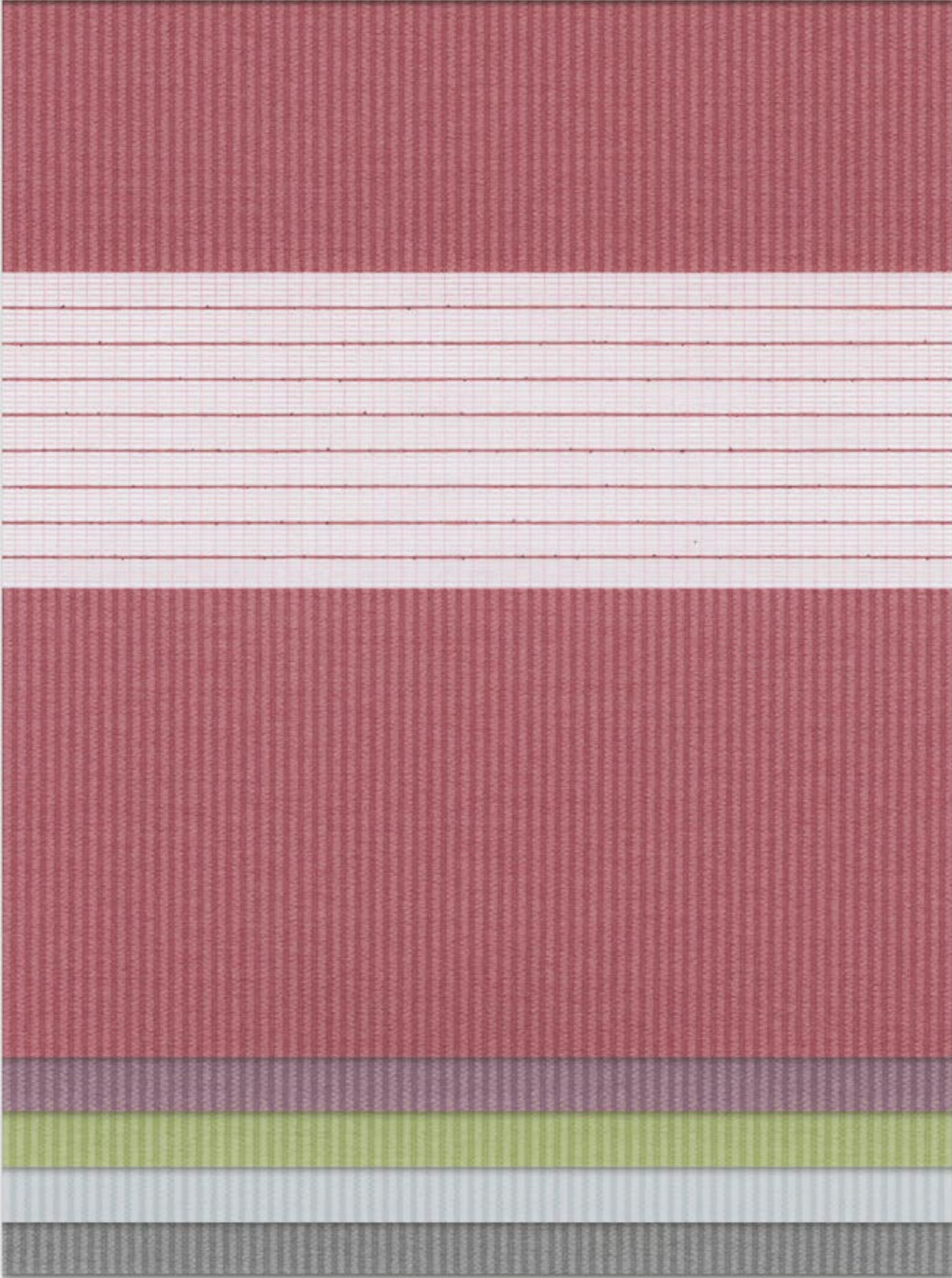

Design No.	M	L	XL
	15/5 cm	20/16 cm	40/36 cm
016	*	*	*
002	*	*	*
003	*		
011	*		
015	*	*	*
013	*		
030	*	*	*
019	*	*	*
018	*		
021	*		
006	*		
025	*	*	*

Spring

DL1
M

7,5/5 cm

DL2
L / XL

20/16 cm

40/36 cm



240
cm

110
g/m²

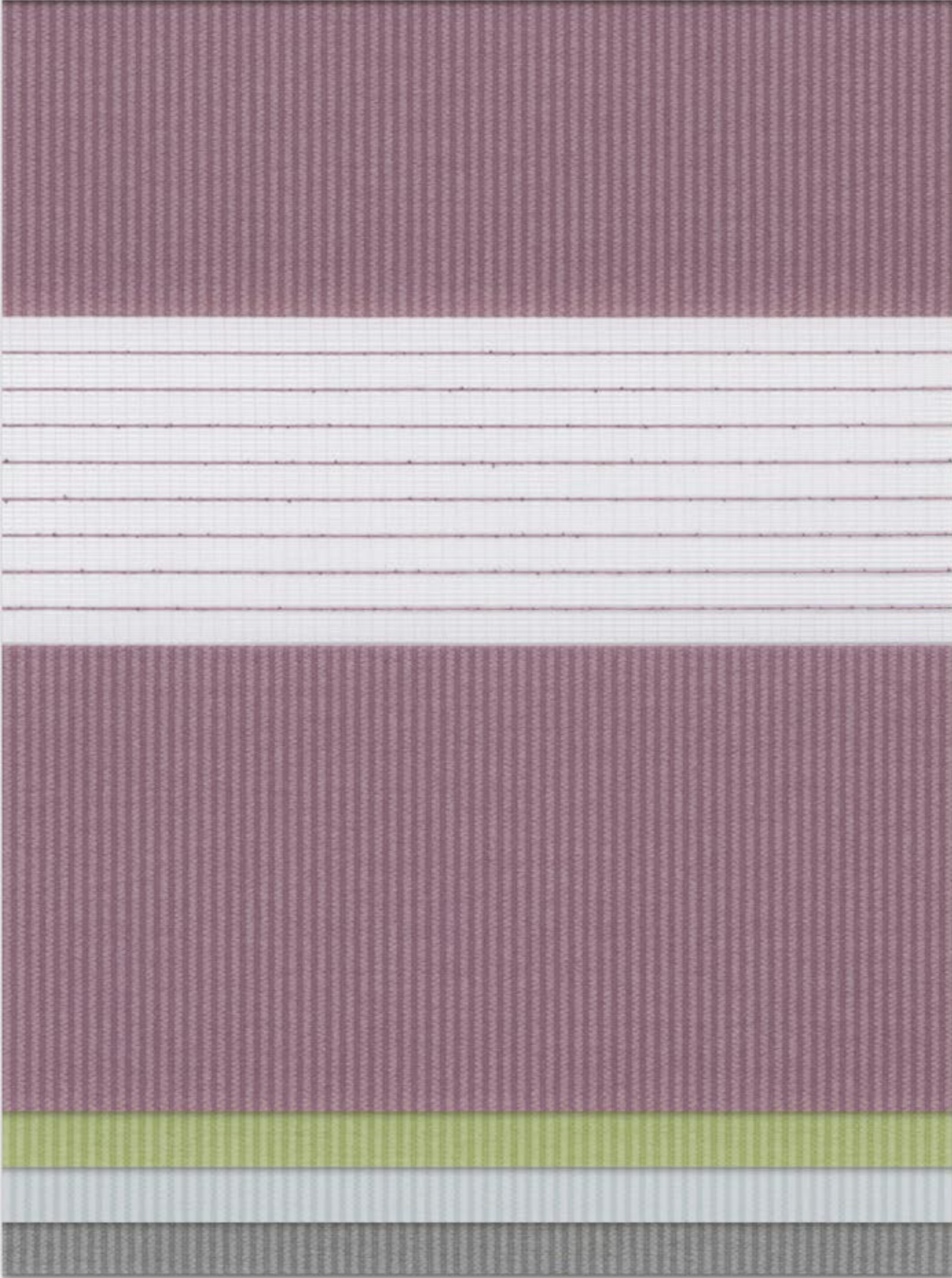

Design No.	M	L	XL
	15/5 cm	20/16 cm	40/36 cm
016	*	*	*
002	*	*	*
003	*		
011	*		
015	*	*	*
013	*		
030	*	*	*
019	*	*	*
018	*		
021	*		
006	*		
025	*	*	*

Spring

DL1
M

7,5/5 cm

DL2
L / XL

20/16 cm

40/36 cm



240
cm

110
g/m²

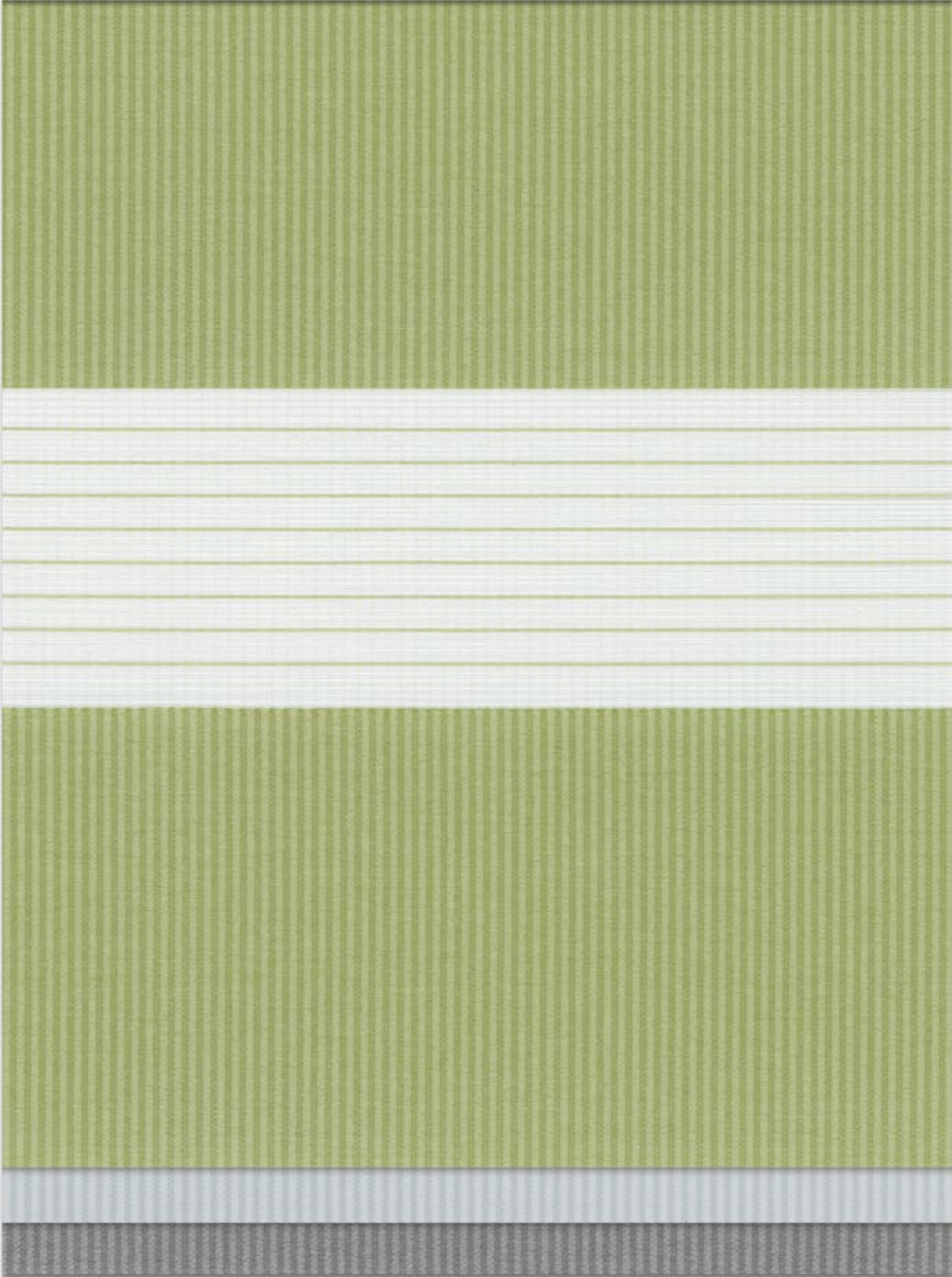

Design No.	M	L	XL
	7,5/5 cm	20/16 cm	40/36 cm
016	*	*	*
002	*	*	*
003	*		
011	*		
015	*	*	*
013	*		
030	*	*	*
019	*	*	*
018	*		
021	*		
006	*		
025	*	*	*

Spring

DL1
M

7,5/5 cm

DL2
L / XL

20/16 cm

40/36 cm



240
cm

110
g/m²

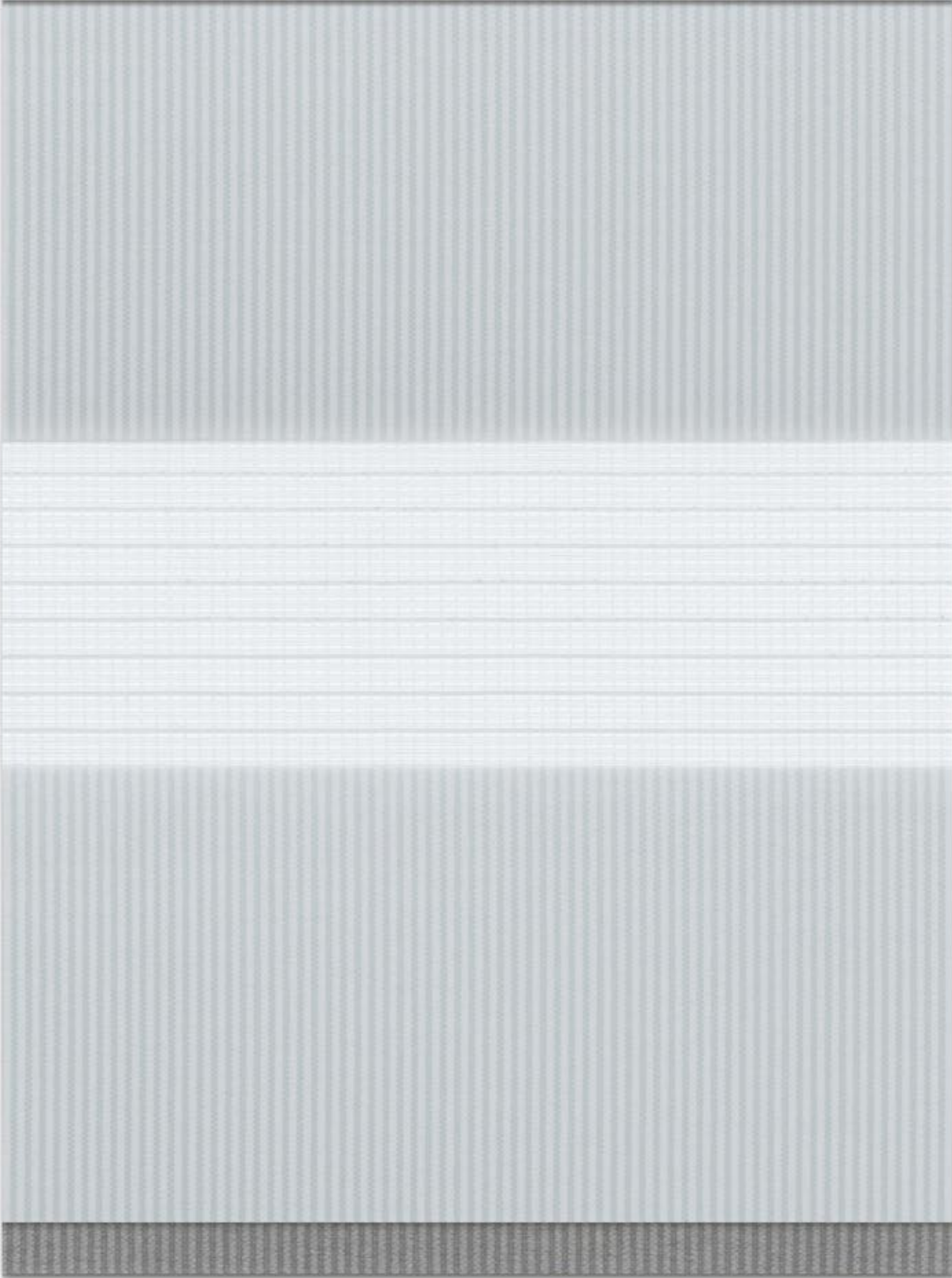

Design No.	M	L	XL
	7,5/5 cm	20/16 cm	40/36 cm
016	*	*	*
002	*	*	*
003	*		
011	*		
015	*	*	*
013	*		
030	*	*	*
019	*	*	*
018	*		
021	*		
006	*		
025	*	*	*

Spring

DL1
M

7,5/5 cm

DL2
L / XL

20/16 cm

40/36 cm



240
cm

110
g/m²

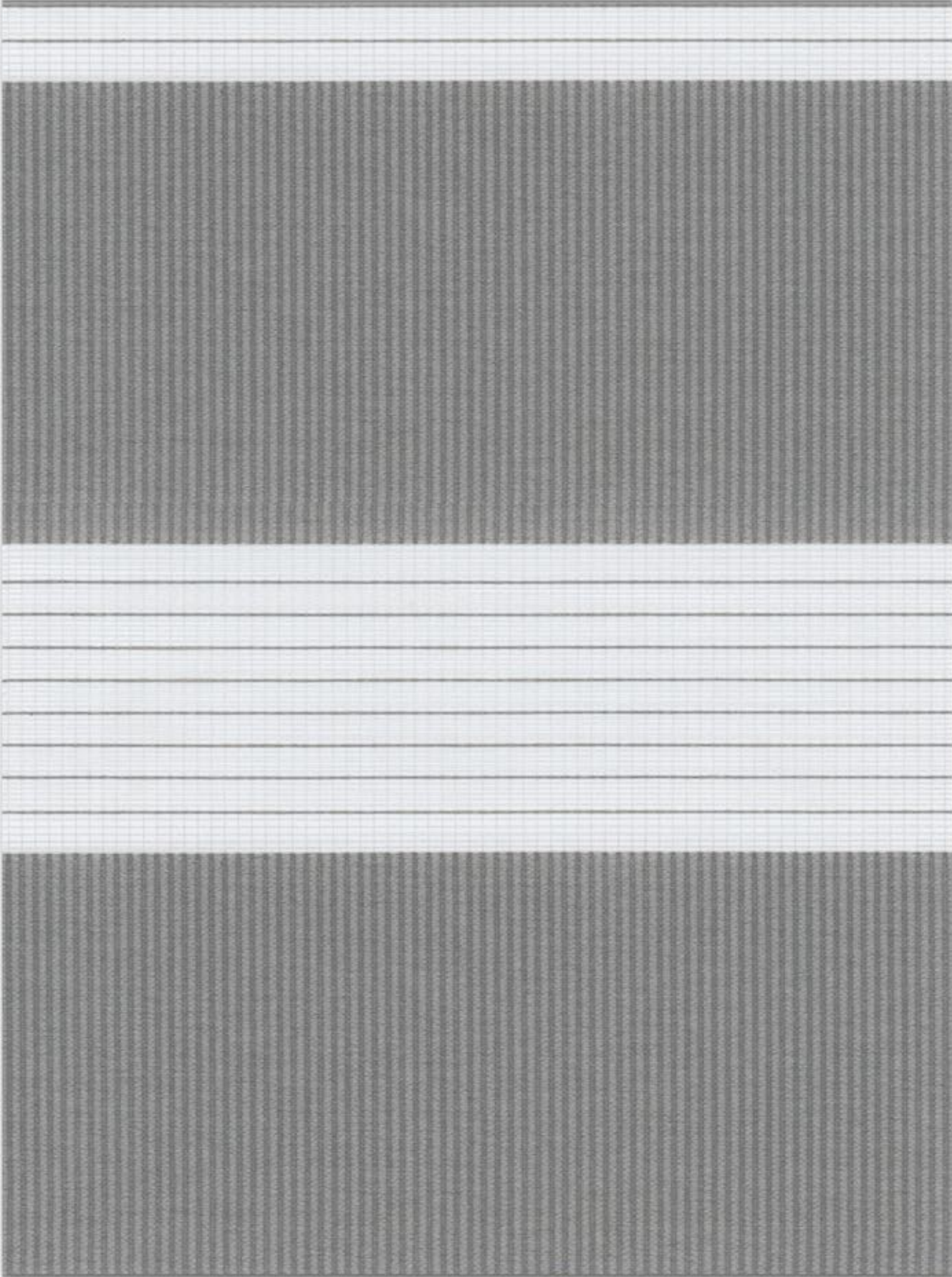

Design No.	M	L	XL
	7,5/5 cm	20/16 cm	40/36 cm
016	*	*	*
002	*	*	*
003	*		
011	*		
015	*	*	*
013	*		
030	*	*	*
019	*	*	*
018	*		
021	*		
006	*		
025	*	*	*



Design No.	Name	Stripe Height 7,5/5 cm (M)	Price Group (M/B1)	Stripe Height 20/16 cm (L)	Stripe Height 40/36 cm (XL)	Price Group L/XL	Width (cm)	Material	Weight g/sqm	Light Fastness	Wet Cleaning	Suitable for Damp Location	Value %			Suitable fabric in accordance to EU guideline for computer workplaces				Fc-value (reduction factor) Ref. gasc-U-1.6, DIN EN 13363
													Light Reflexion	Light Absorption	Light Transmission	N 20%	O 6%	S 5%	W 6%	
002	Spring	•	DL1	•	•	DL2	240	PES	110	6	•	•	51	4	45					0,66
003	Spring	•	DL1				240	PES	110	5	•	•	46	13	41					0,67
006	Spring	•	DL1				240	PES	110	7	•	•	43	23	34					0,68
011	Spring	•	DL1				240	PES	110	6-7	•	•	26	56	18	•				0,74
013	Spring	•	DL1				240	PES	110	6-7	•	•	5	94	1	•	•	•	•	0,88
015	Spring	•	DL1	•	•	DL2	240	PES	110	6-7	•	•	15	79	6	•	•		•	0,82
016	Spring	•	DL1	•	•	DL2	240	PES	110	6	•	•	51	3	46					0,65
018	Spring	•	DL1				240	PES	110	5	•	•	23	65	12	•				0,75
019	Spring	•	DL1	•	•	DL2	240	PES	110	6	•	•	19	73	8	•				0,76
021	Spring	•	DL1	•		DL2	240	PES	110	5	•	•	34	43	23					0,73
025	Spring	•	DL1	•	•	DL2	240	PES	110	5	•	•	25	61	14	•				0,76
030	Spring	•	DL1	•	•	DL2	240	PES	110	7	•	•	3	96	1	•	•	•	•	0,90

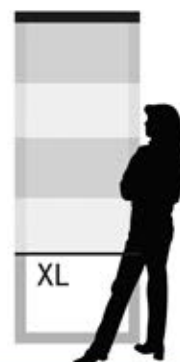
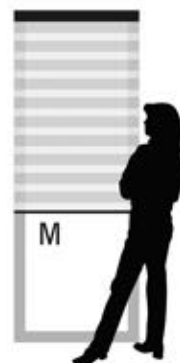

Natural



Natural

DL3

7,55 cm



270 cm

79 g/m²



Design No.
170
171
172

Natural

DL3

7,55 cm



270 cm

79 g/m²



Design No.
170
171
172

Natural

DL3 7,55 cm 270 cm 79 g/m²

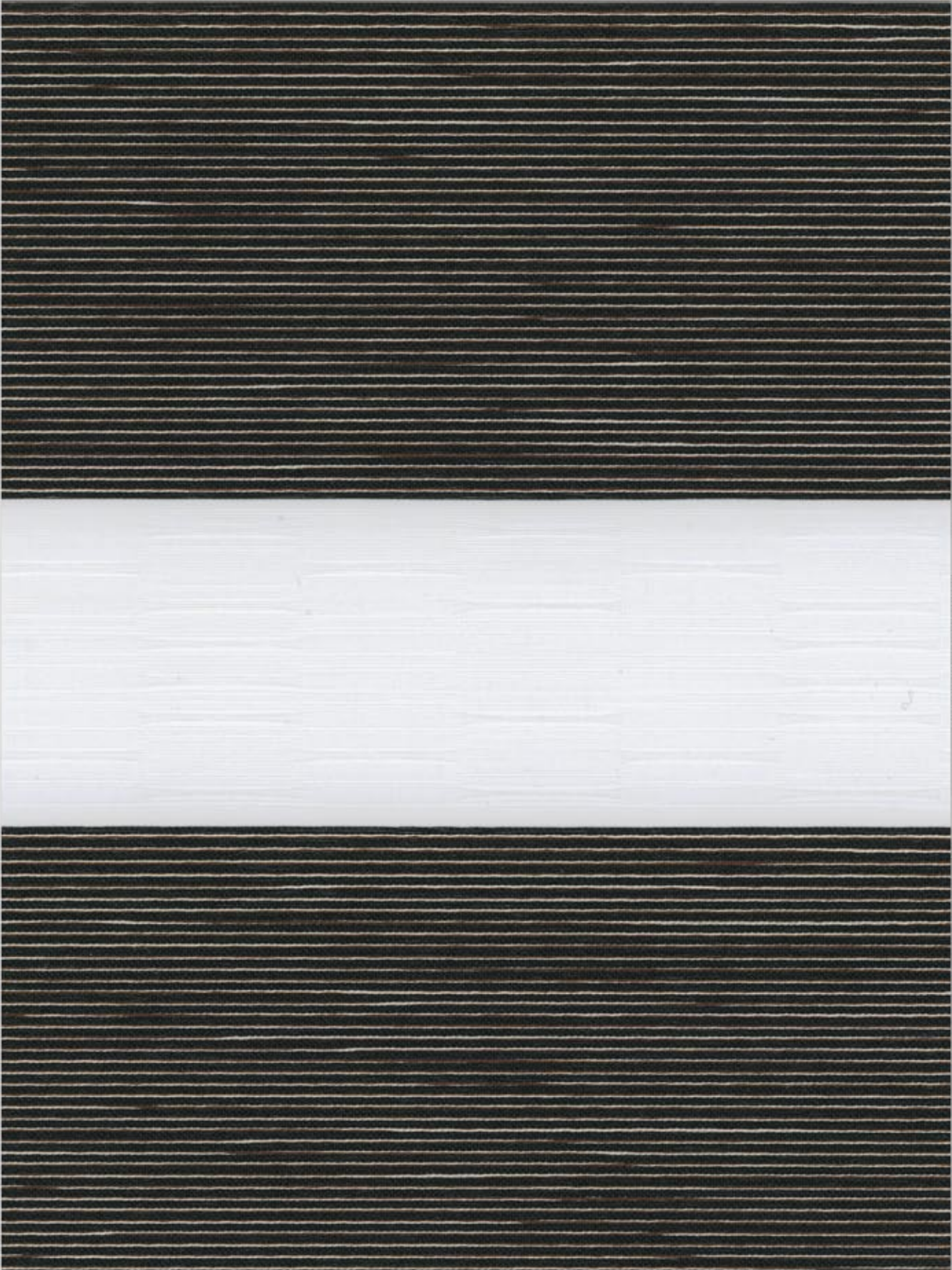

Design No.
170
171
172



Design 172, Natural

Design No.	Name	Price Group	Width (cm)	Stripe Height 7.5/5 cm	Fabric	Weight g/sqm	Light Fastness	Wet Cleaning	Suitable for Damp Location	Value %			Suitable fabric in accordance to EU guideline for computer workplaces:				FC-value (reduction factor) Ref. gase: U-1.6, DIN/EN 13363
										Light Reflexion	Light Absorption	Light Transmission	N 20%	O 6%	S 5%	W 6%	
170	Natural	DL3	270	•	PES	78,4	7	•	•	47	23	30					0,64
171	Natural	DL3	270	•	PES	78,4	6	•	•	33	46	21					0,69
172	Natural	DL3	270	•	PES	78,4	6-7	•	•	15	82	3	•	•	•	•	0,80

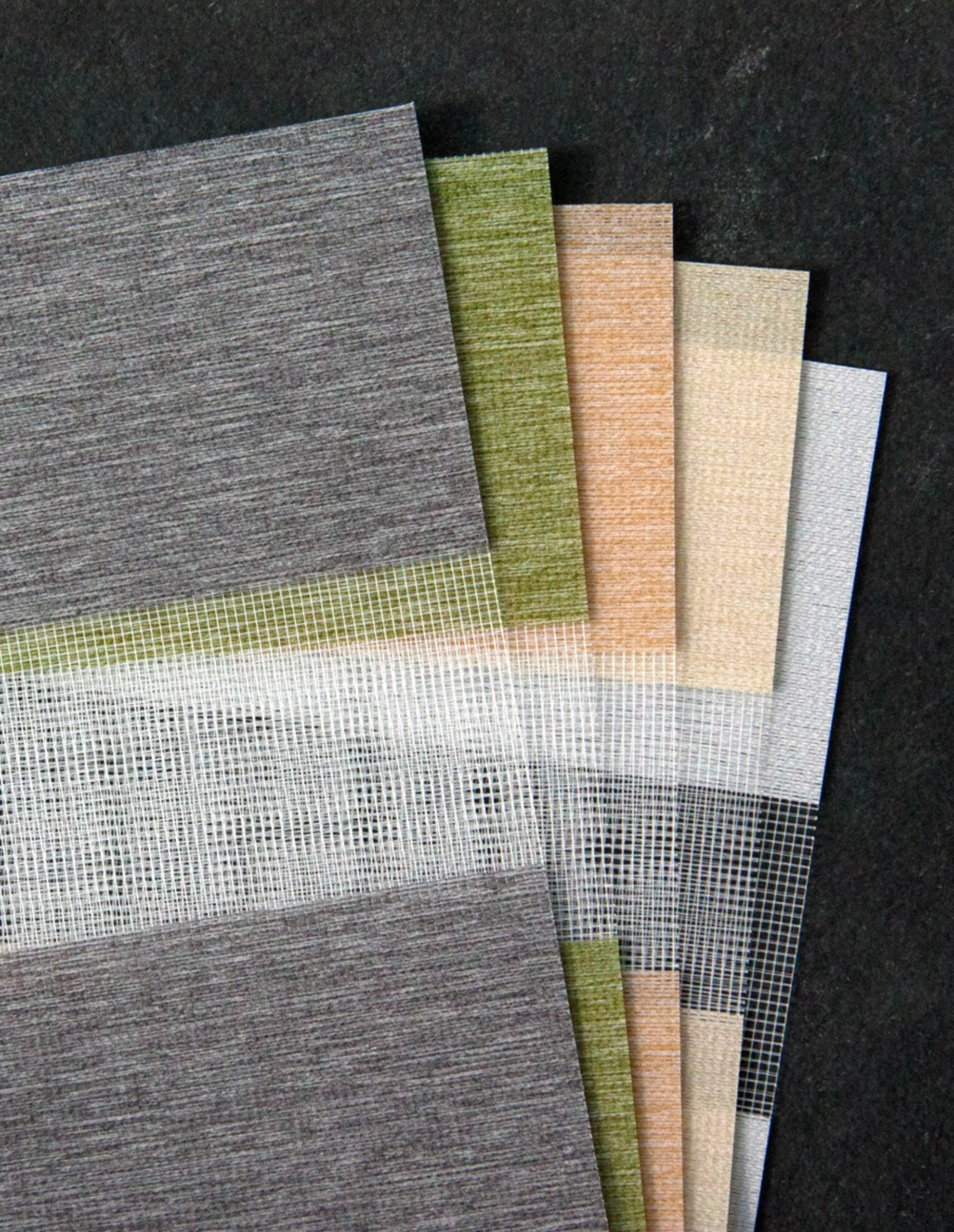

Nutra

Nutra

dormax
BLINDS

Nutra

DL2

7,5 cm



240 cm

80 g/m²



Design No.
301
302
303
306
309

Nutra

DL2

7,5 cm



240 cm

80 g/m²

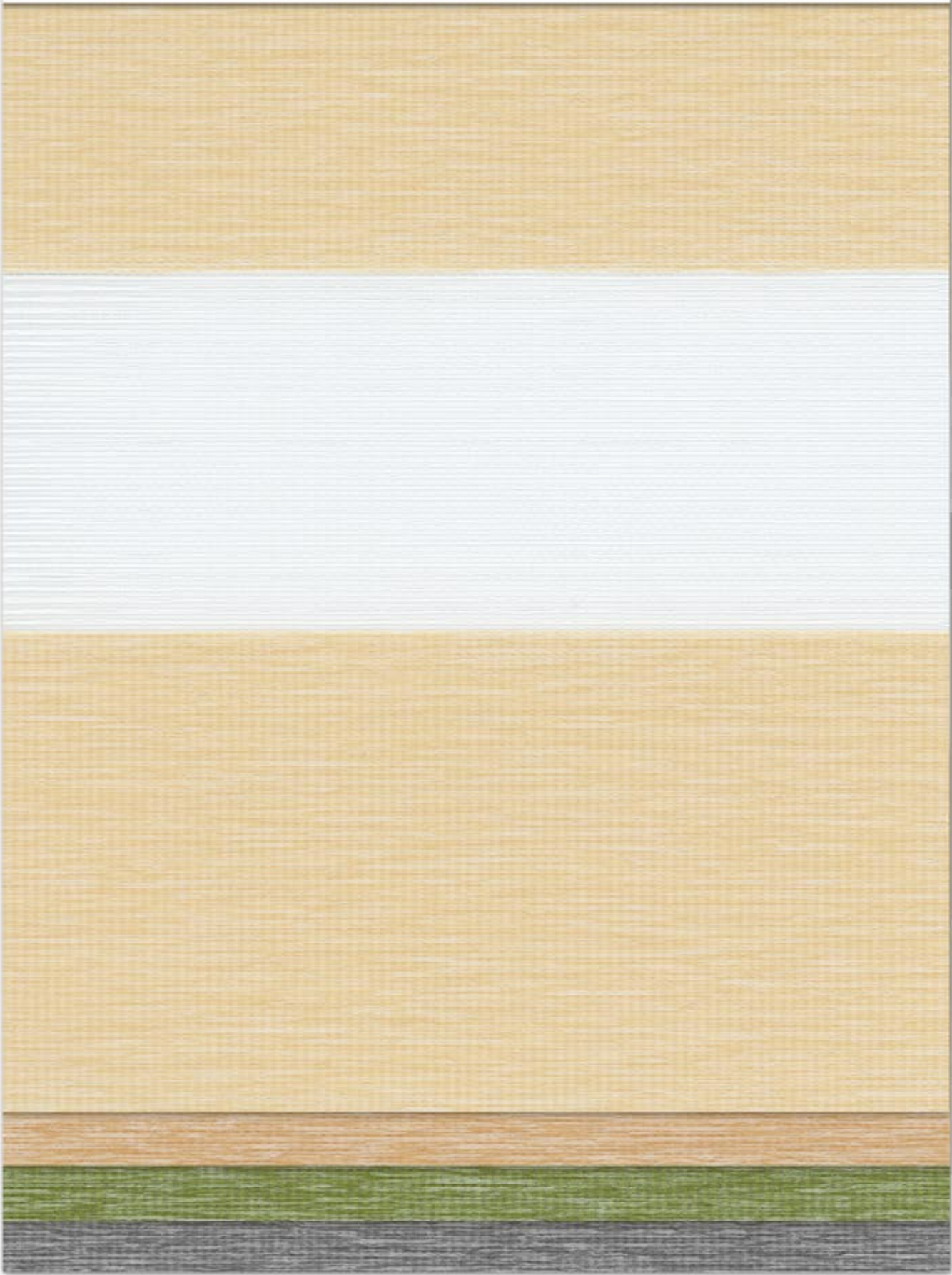

Design No.
301
302
303
306
309

Nutra

DL2

7,5 cm



240 cm

80 g/m²

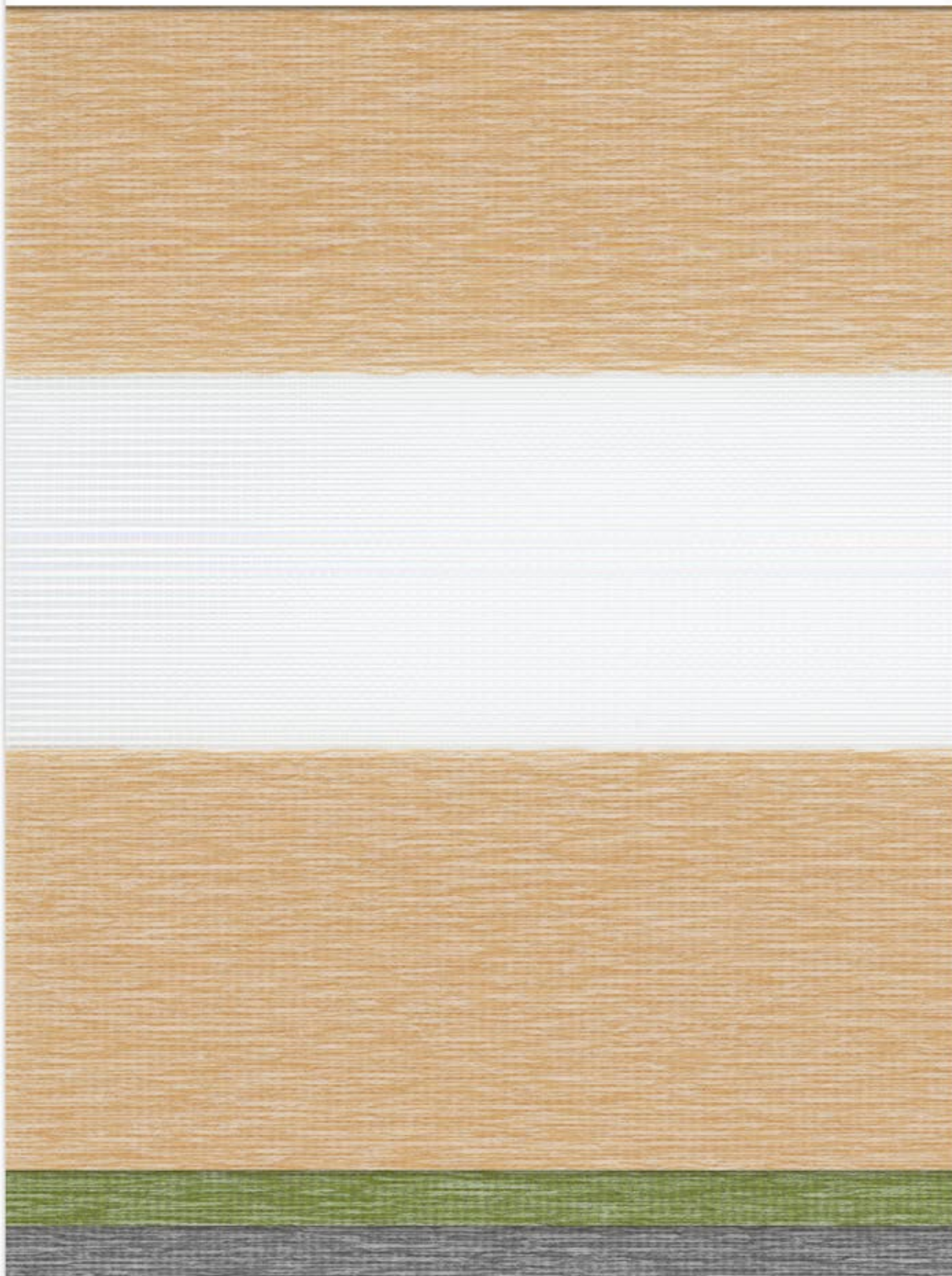

Design No.

301

302

303

306

309

Nutra

DL2

7,5 cm



240 cm

80 g/m²



Design No.

301

302

303

306

309

Nutra

DL2

7,5 cm



240 cm

80 g/m²

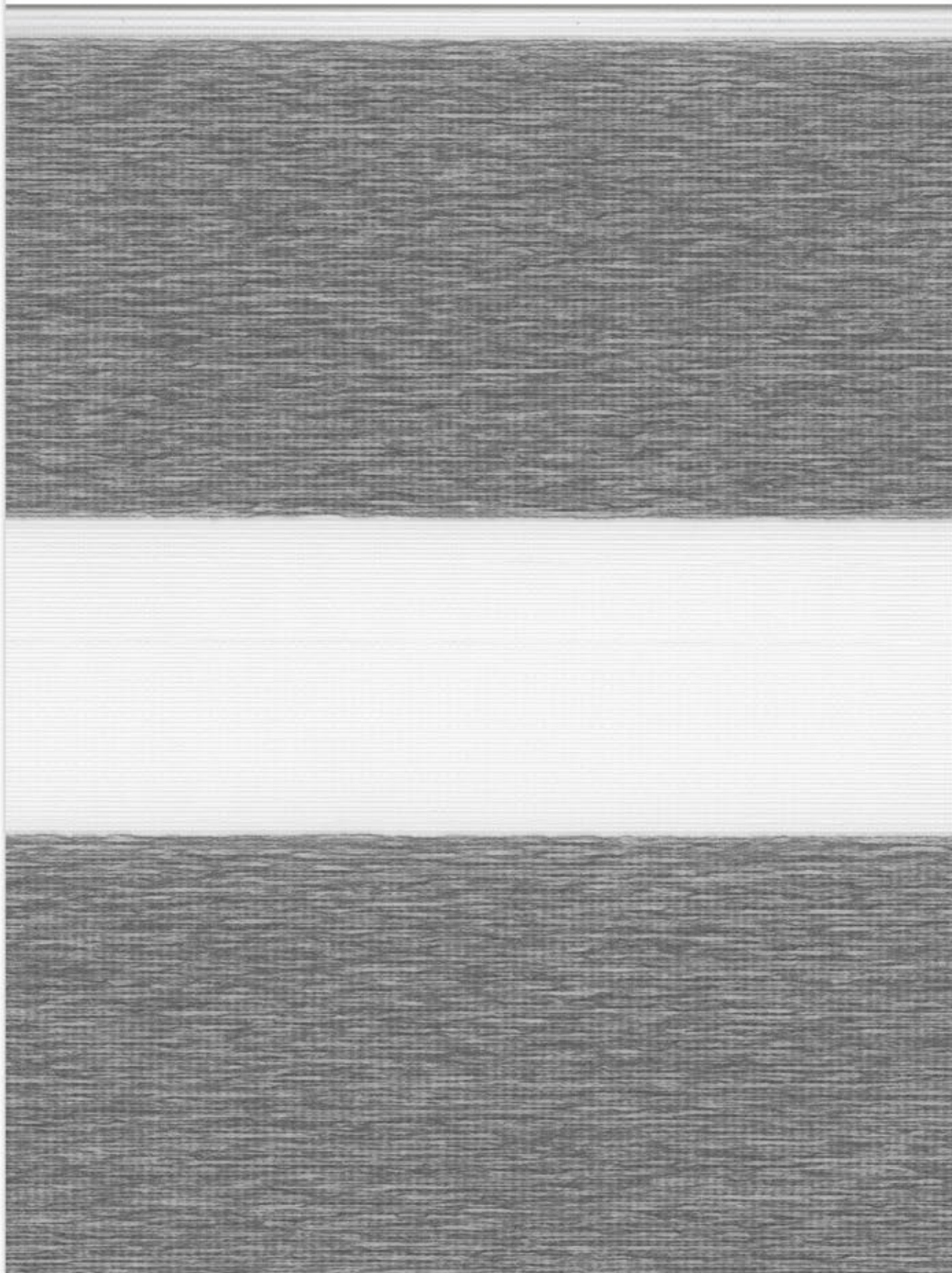

Design No.
301
302
303
306
309



Design No.	Name	Price Group	Width (cm)	Stripe Height 7,5/5 cm	Fabric	Weight g/sqm	Light Fastness	Wet Cleaning	Suitable for Damp Location	Value %			Suitable fabric in accordance to EU guideline for computer workplaces:				Fc-value (reduction factor) Ref. glass: U=1,6, DkV/EN 13363
										Light Reflexion	Light Absorption	Light Transmission	N 20%	O 6%	S 5%	W 6%	
301	Nutra	DL2	240	•	PES	80	7	•	•	52	3	45					0,64
302	Nutra	DL2	240	•	PES	80	6	•	•	46	16	38					0,66
303	Nutra	DL2	240	•	PES	80	6	•	•	42	26	32					0,67
306	Nutra	DL2	240	•	PES	80	6	•	•	34	44	22					0,69
309	Nutra	DL2	240	•	PES	80	5	•	•	31	48	21					0,69



Aroso

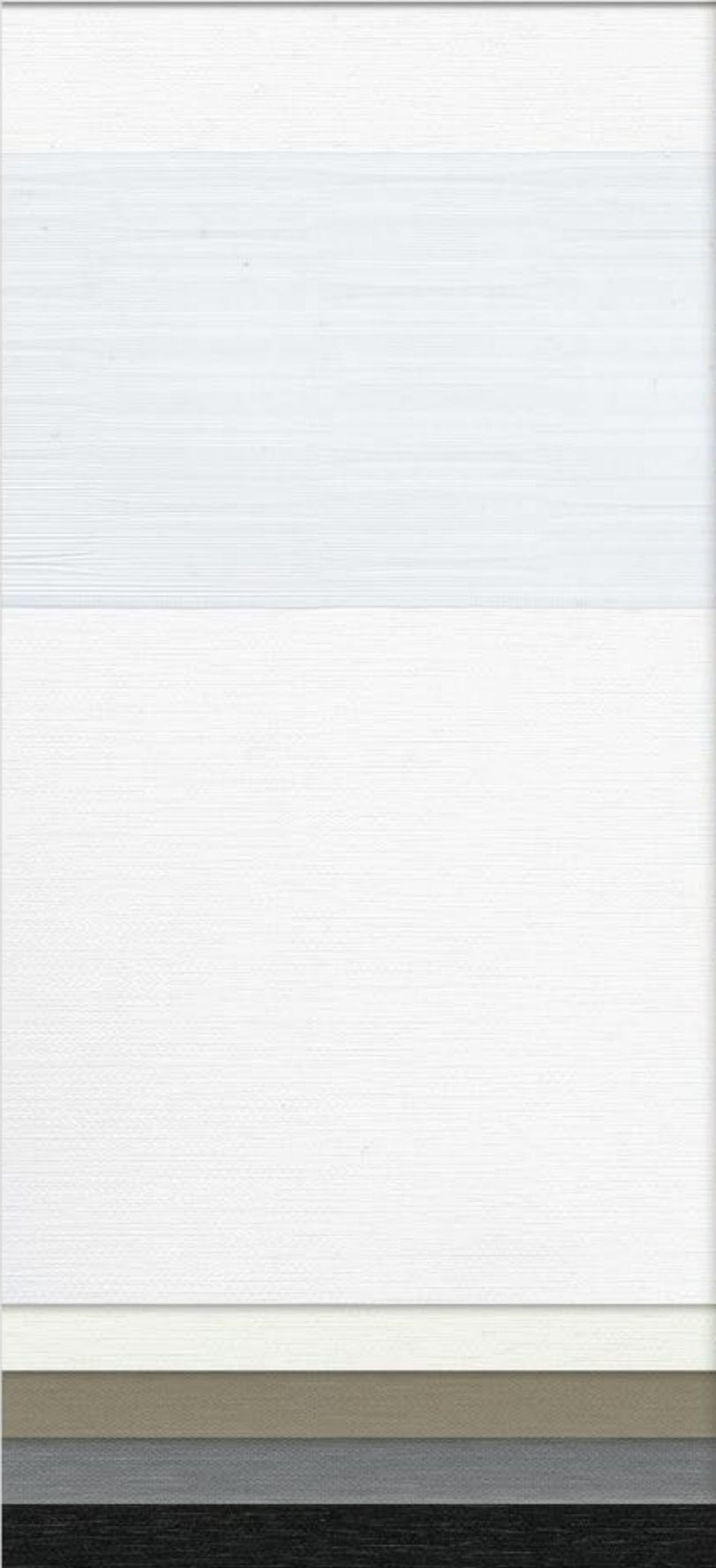

Aroso

DL3

7,55 cm



270 cm

70 g/m²

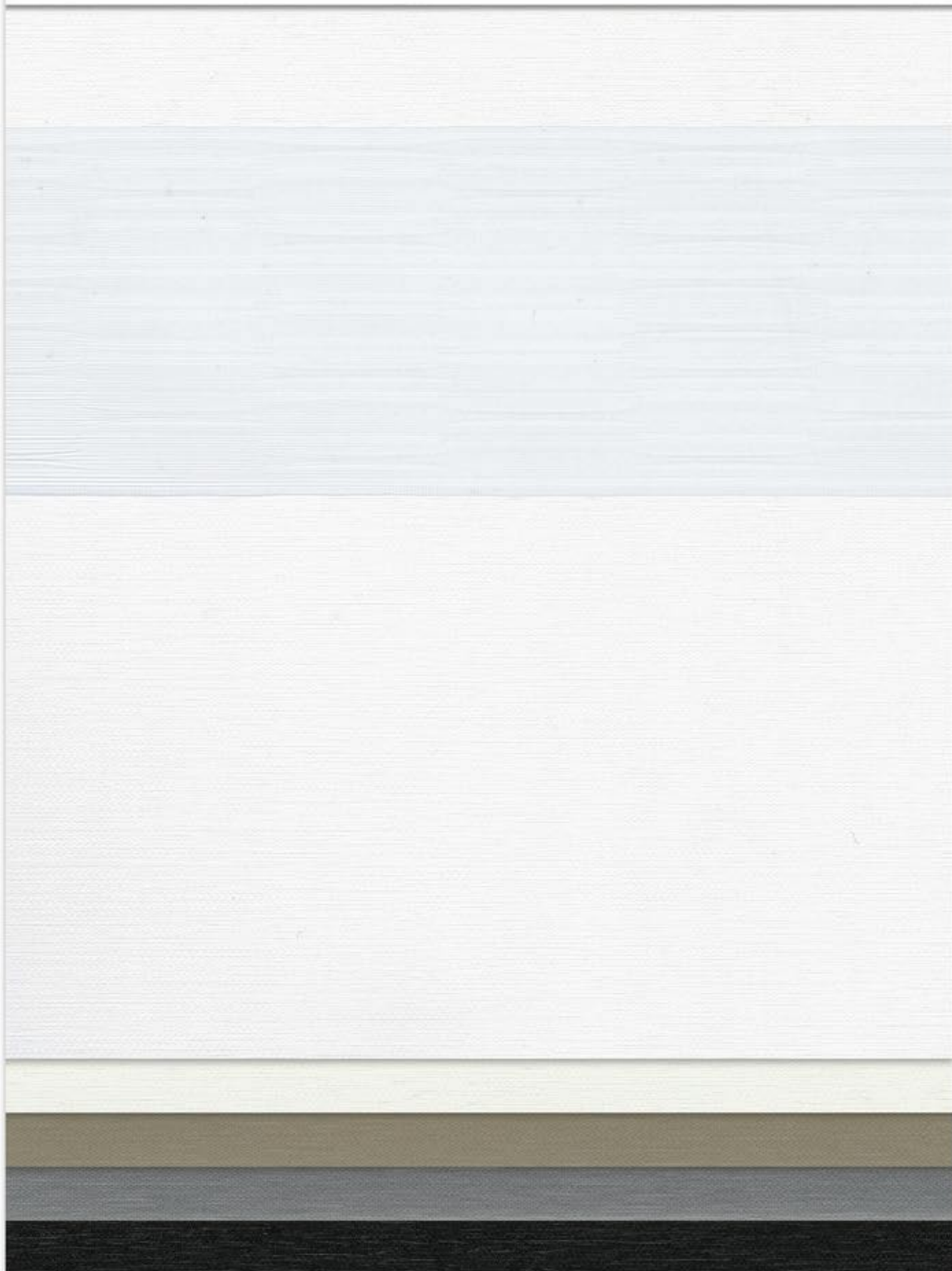

Design No.
471
472
473
475
476

Aroso

DL3 7,55 cm 270 cm 70 g/m²



Design No.
471
472
473
475
476

Aroso

DL3

7,5 cm



270 cm

70 g/m²

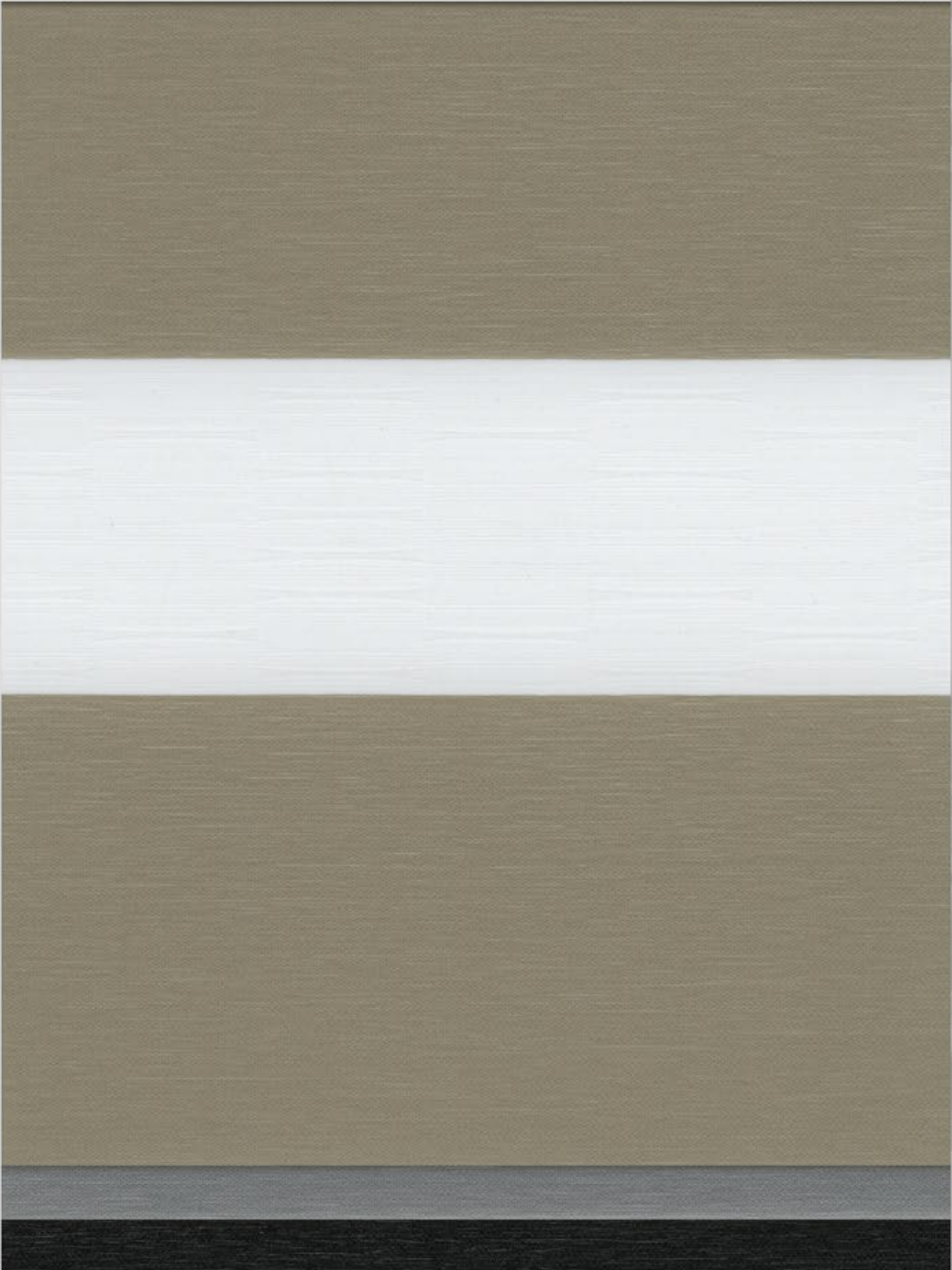

Design No.
471
472
473
475
476

Aroso

DL3

7,55 cm



270 cm

70 g/m²

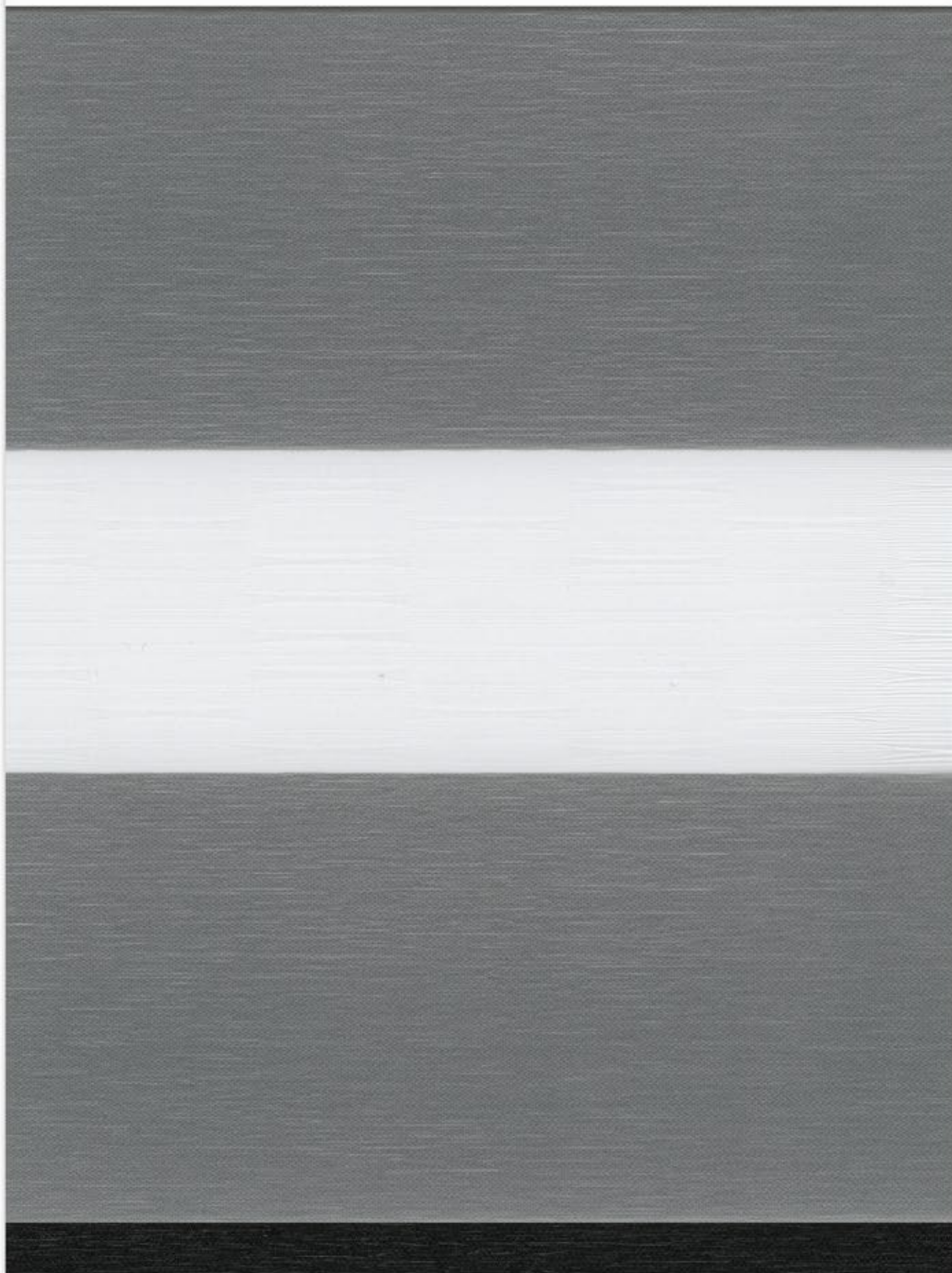

Design No.
471
472
473
475
476

Aroso

DL3

7,55 cm



270 cm

70 g/m²

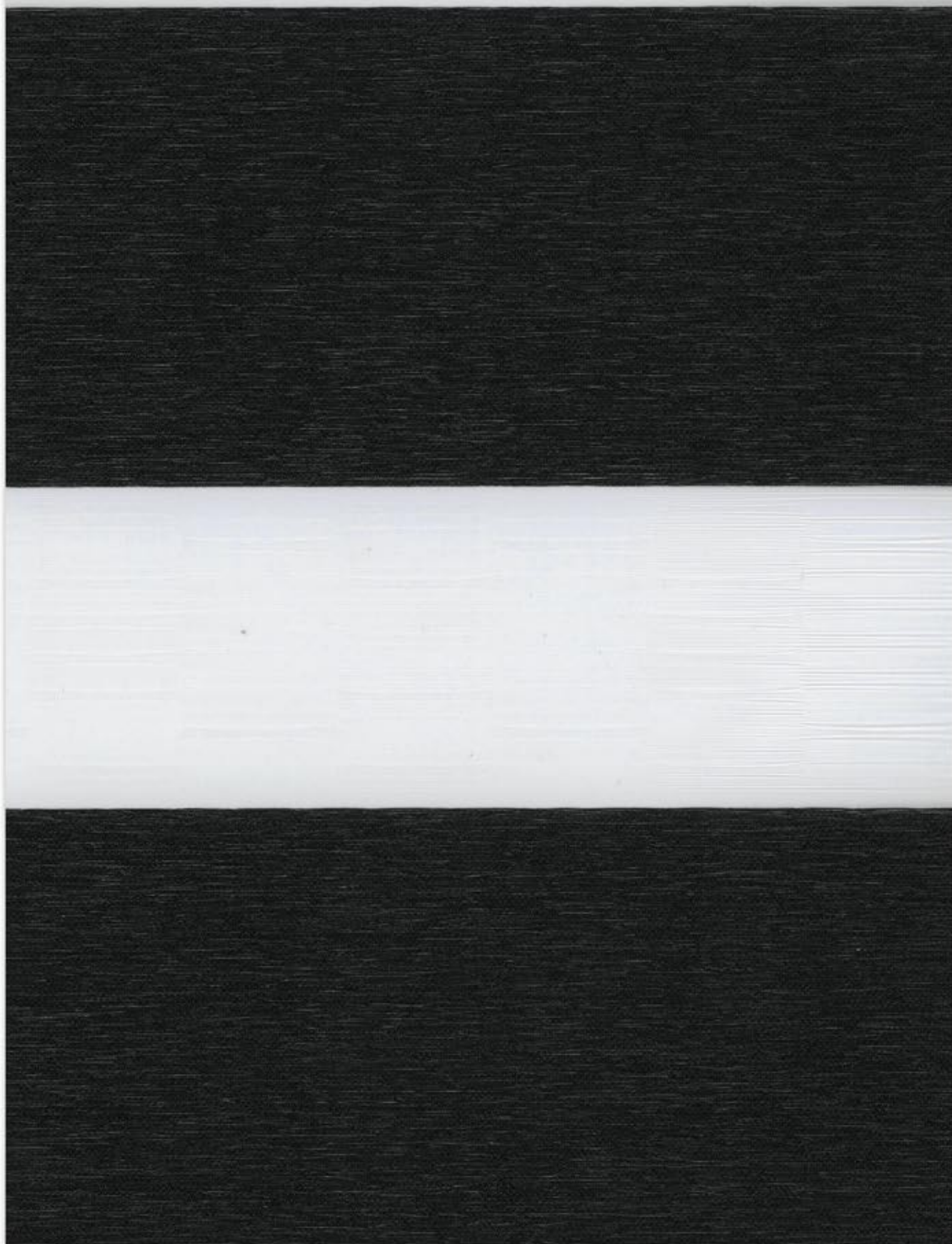

Design No.
471
472
473
475
476



Design No.	Name	Price Group	Width (cm)	Stripe Height 7,5/5 cm	Fabric	Weight g/sq	Light Fastness	Wet Cleaning	Suitable for Damp Location	Value %			Suitable fabric in accordance to EU guideline for computer workplaces:				FC-value (reduction factor) Ref. glass: U-1,6, DIN/EN 13363
										Light Reflexion	Light Absorption	Light Transmission	N 20%	O 6%	S 5%	W 6%	
471	Aroso	DL3	270	•	PES	70	6	•	•	52	3	45					0,64
472	Aroso	DL3	270	•	PES	70	6	•	•	50	5	45					0,66
473	Aroso	DL3	270	•	PES	70	7-8	•	•	25	55	20	•				0,77
475	Aroso	DL3	270	•	PES	70	7	•	•	25	54	21					0,77
476	Aroso	DL3	270	•	PES	70	7-8	•	•	12	86	2	•	•	•	•	0,85

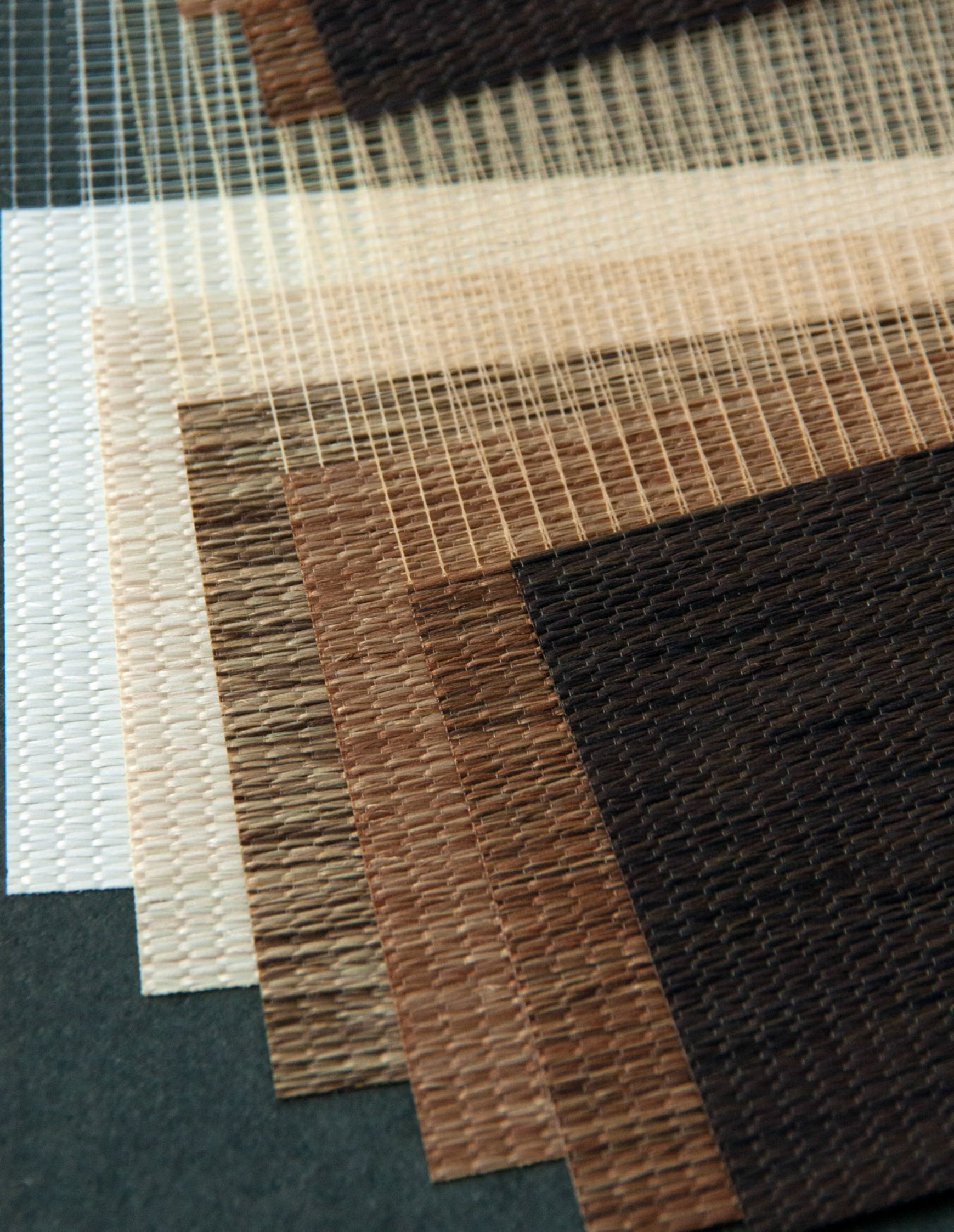

Madera

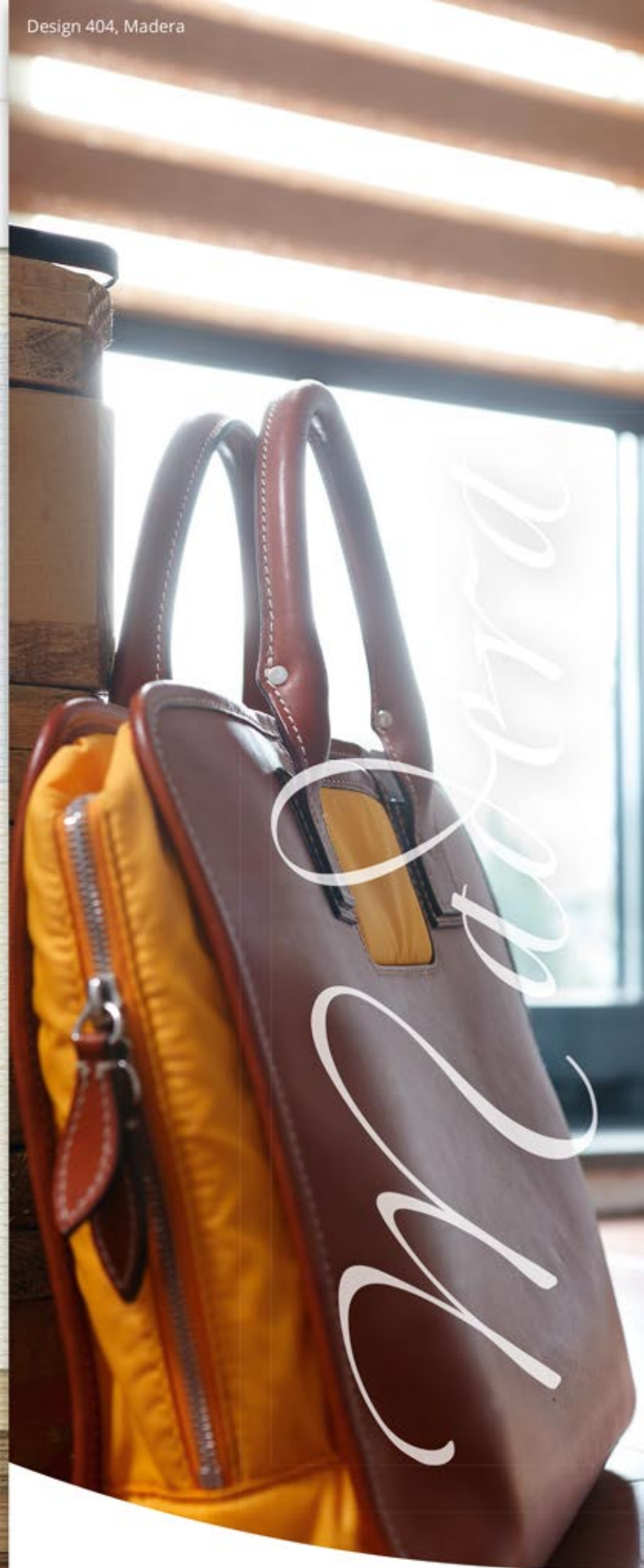
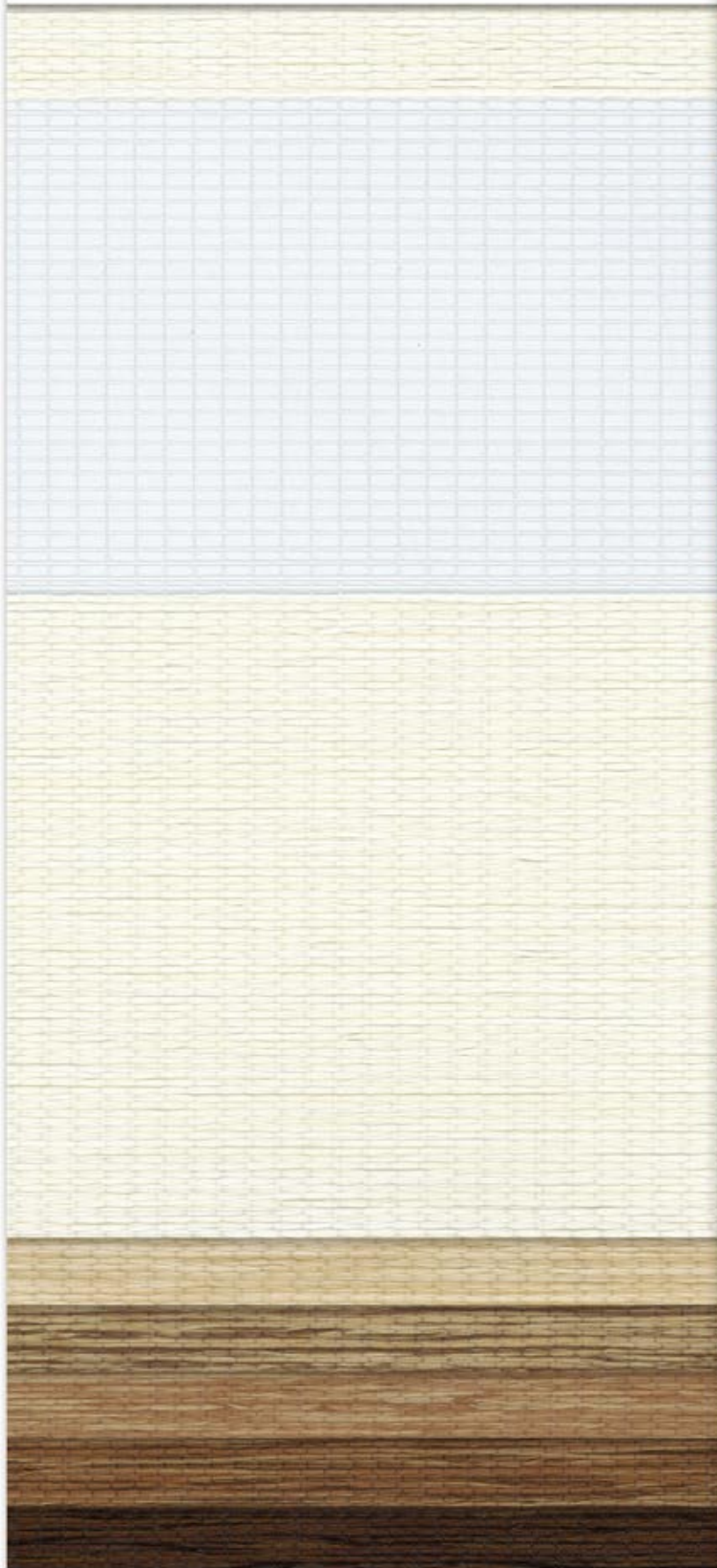

Madera

Madera

DL2

7,5 cm



240 cm

167 g/m²

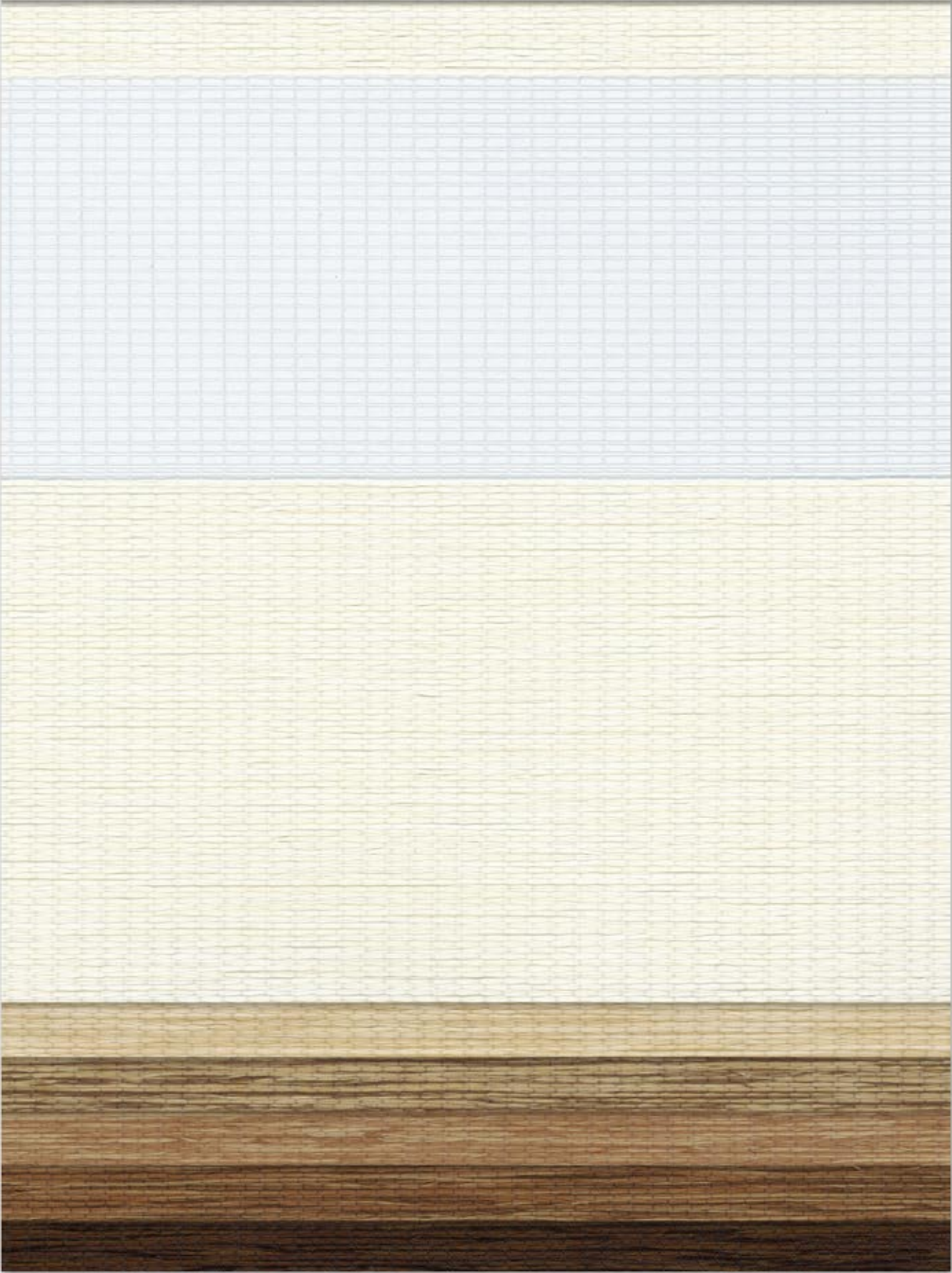

Design No.
401
402
403
404
405
406

Madera

DL2

7,5 cm



240 cm

167 g/m²

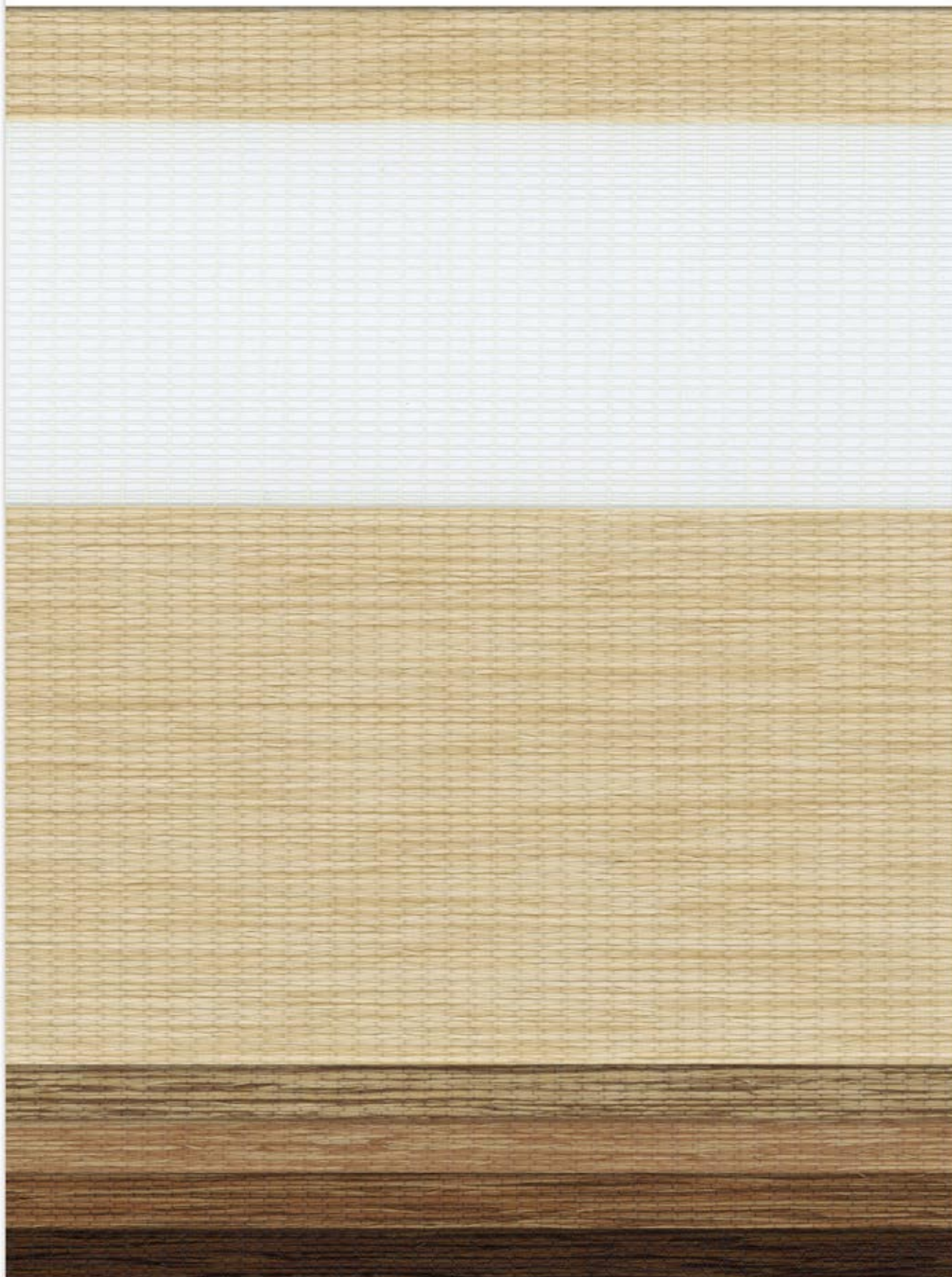

Design No.
401
402
403
404
405
406

Madera

DL2

7,5 cm



240 cm

167 g/m²



Design No.
401
402
403
404
405
406

Madera

DL2

7,5 cm



240 cm

167 g/m²

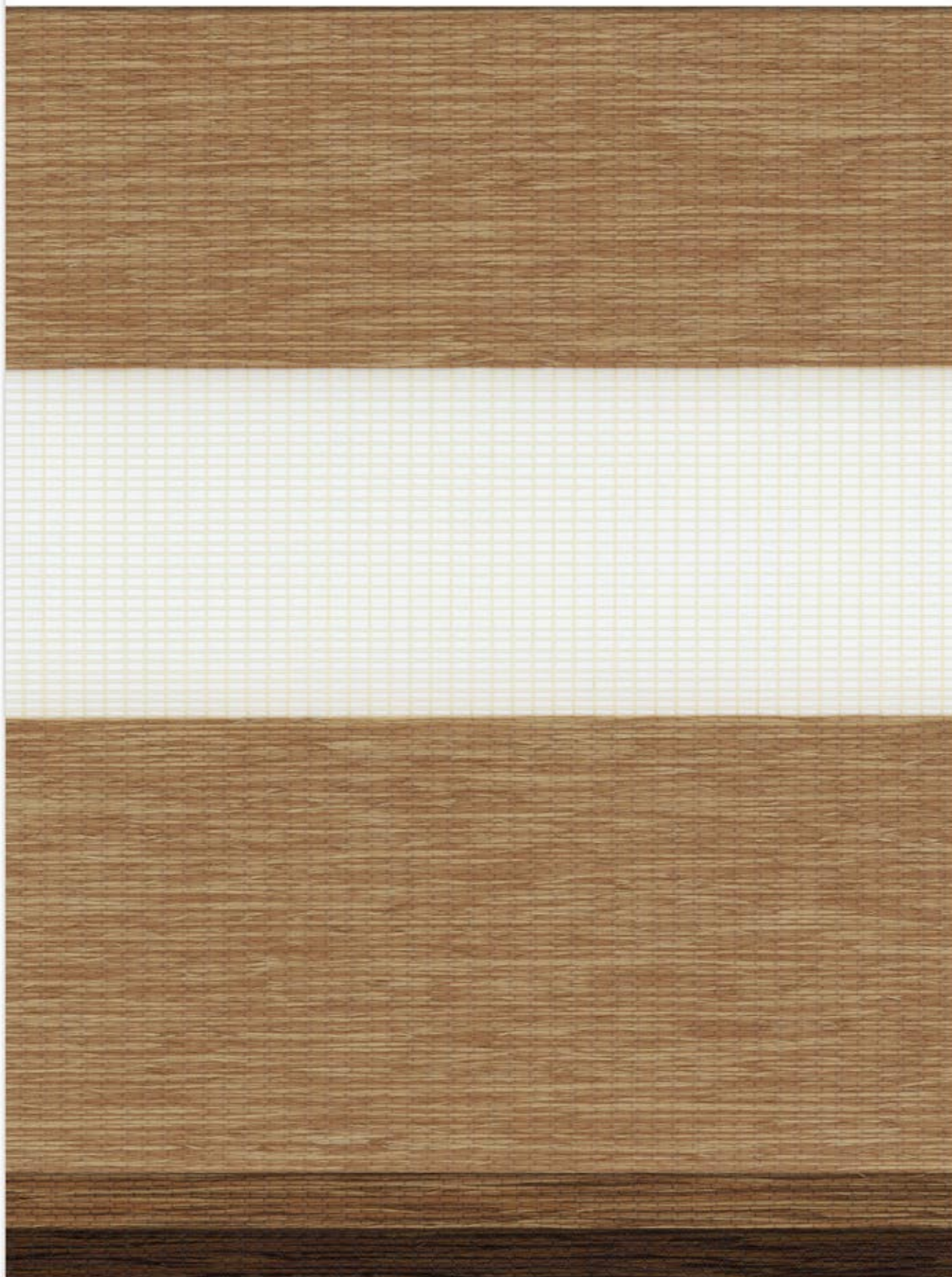

Design No.
401
402
403
404
405
406

Madera

DL2

7,5 cm



240 cm

167 g/m²

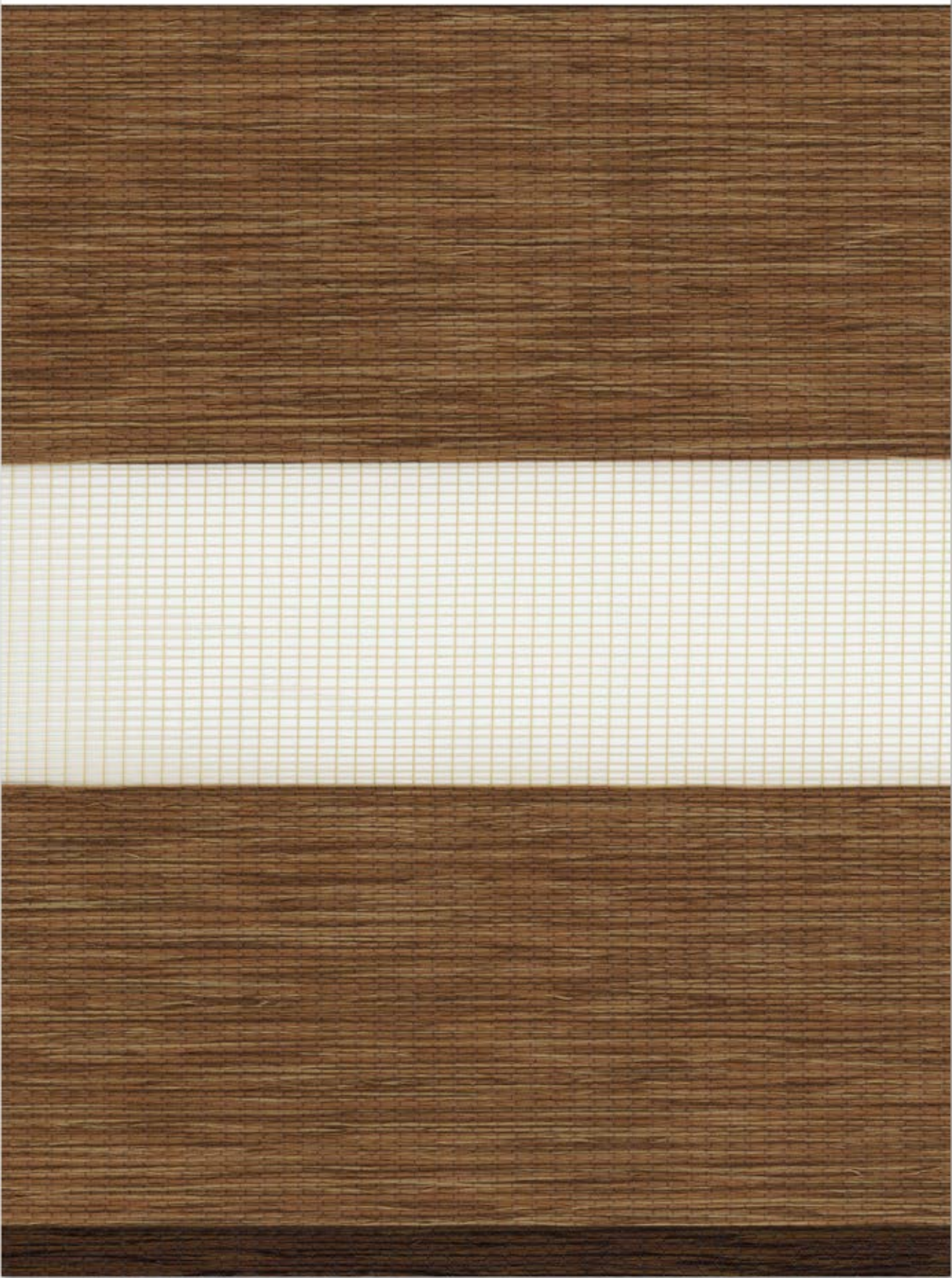

Design No.
401
402
403
404
405
406

Madera

DL2

7,5 cm



240 cm

167 g/m²



Design No.
401
402
403
404
405
406



Design 404, Madera

Design No.	Name	Price Group	Width (cm)	Stripe Height 7,5/5 cm	Fabric	Weight g/sqm	Light Fastness	Wet Cleaning	Suitable for Damp Location	Value %			Suitable fabric in accordance to EU guideline for computer workplaces:				Fc-value (reduction factor) Ref. glass: U-1,6, DIN/EN 13363
										Light Reflexion	Light Absorption	Light Transmission	N 20%	O 6%	S 5%	W 6%	
401	Madera	DL2	240	•	PES	167	7	•	•	71	6	23					0,51
402	Madera	DL2	240	•	PES	167	6	•	•	55	33	12	•				0,55
403	Madera	DL2	240	•	PES	167	5-6	•	•	24	74	2	•	•	•	•	0,64
404	Madera	DL2	240	•	PES	167	6	•	•	23	75	2	•	•	•	•	0,63
405	Madera	DL2	240	•	PES	167	6	•	•	17	82	1	•	•	•	•	0,65
406	Madera	DL2	240	•	PES	167	5	•	•	8	91	1	•	•	•	•	0,68

Nuria

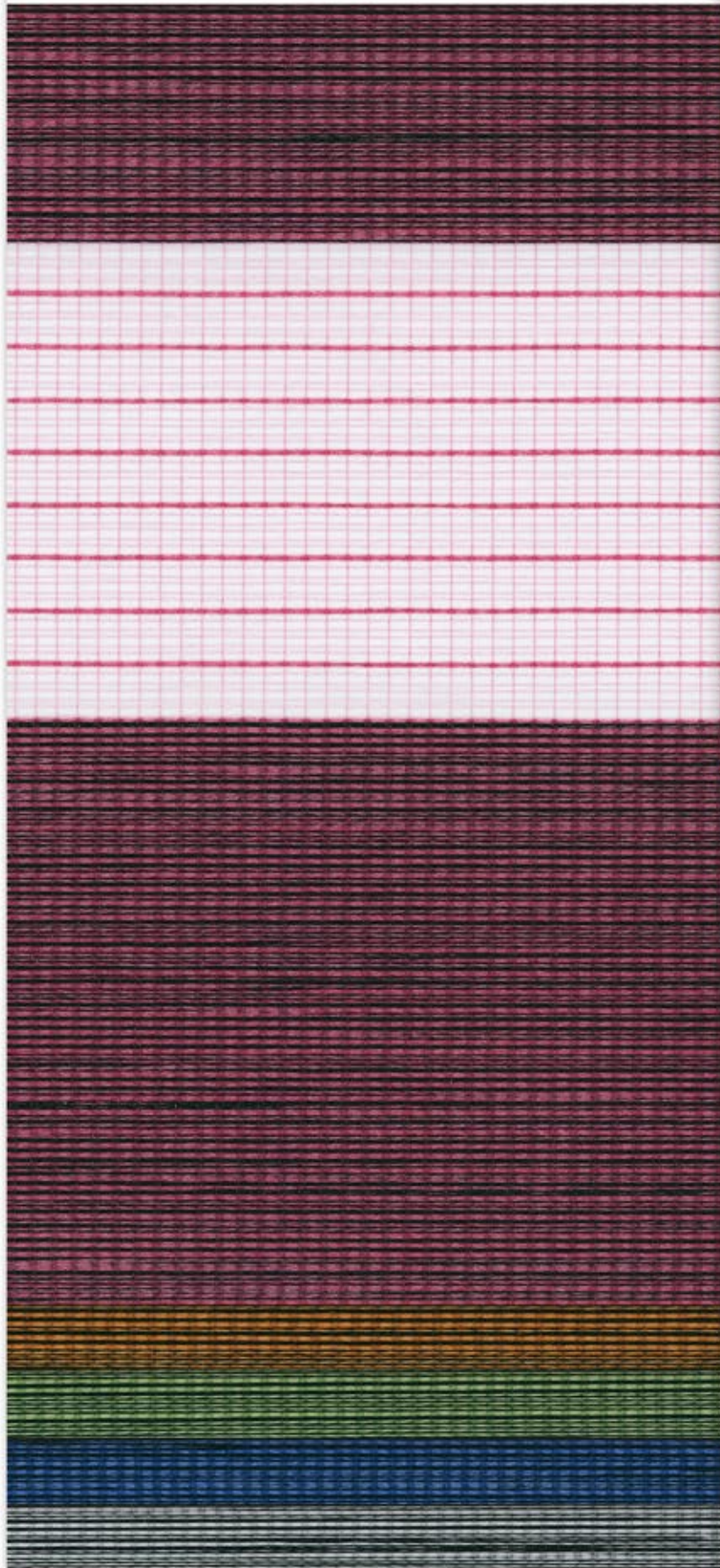

Nuria

Nuria

DL2

7,5 cm



260 cm

123 g/m²

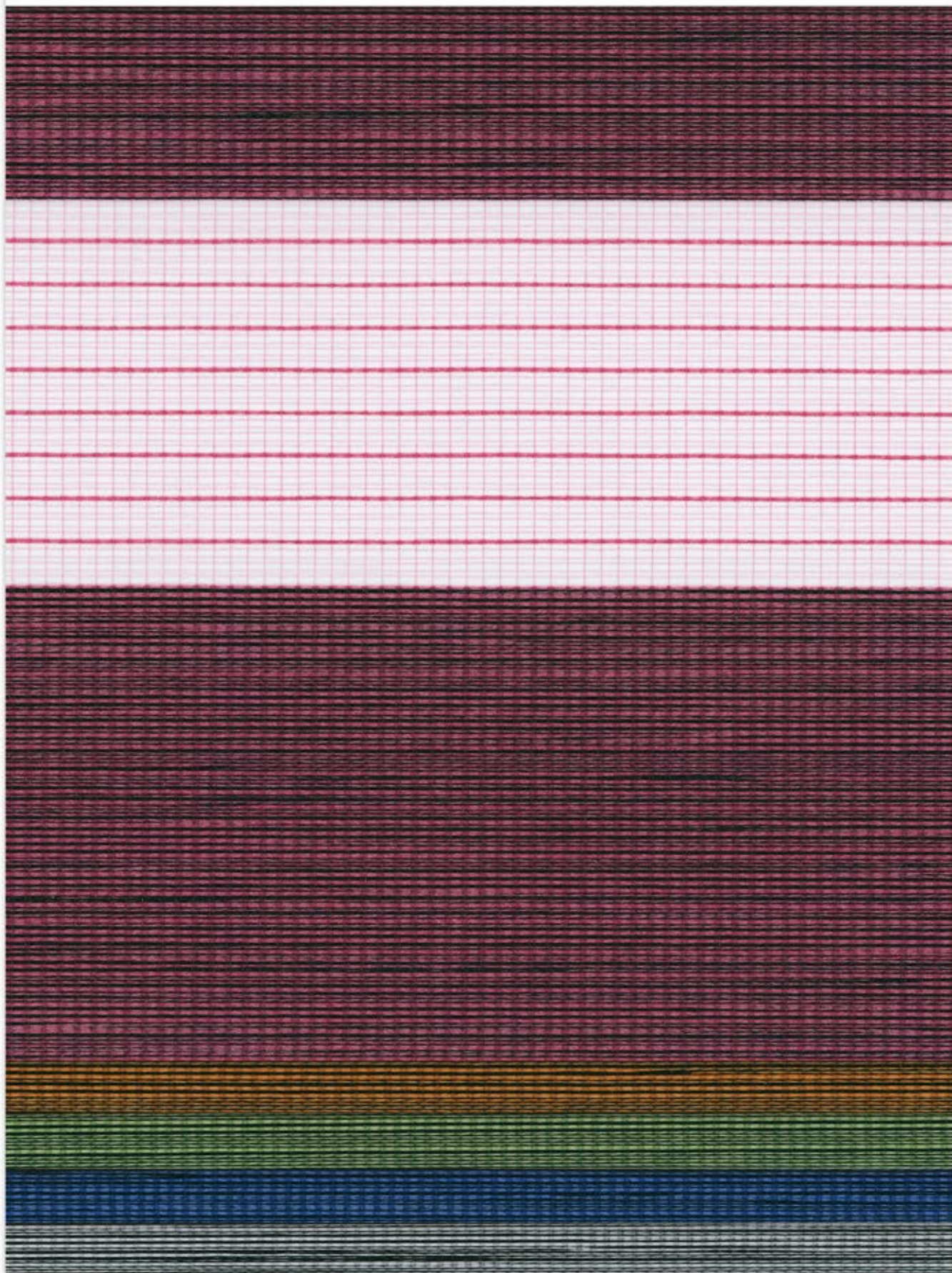

Design No.
442
441
443
444
440

Nuria

DL2

7,5 cm



260
cm

123
g/m²

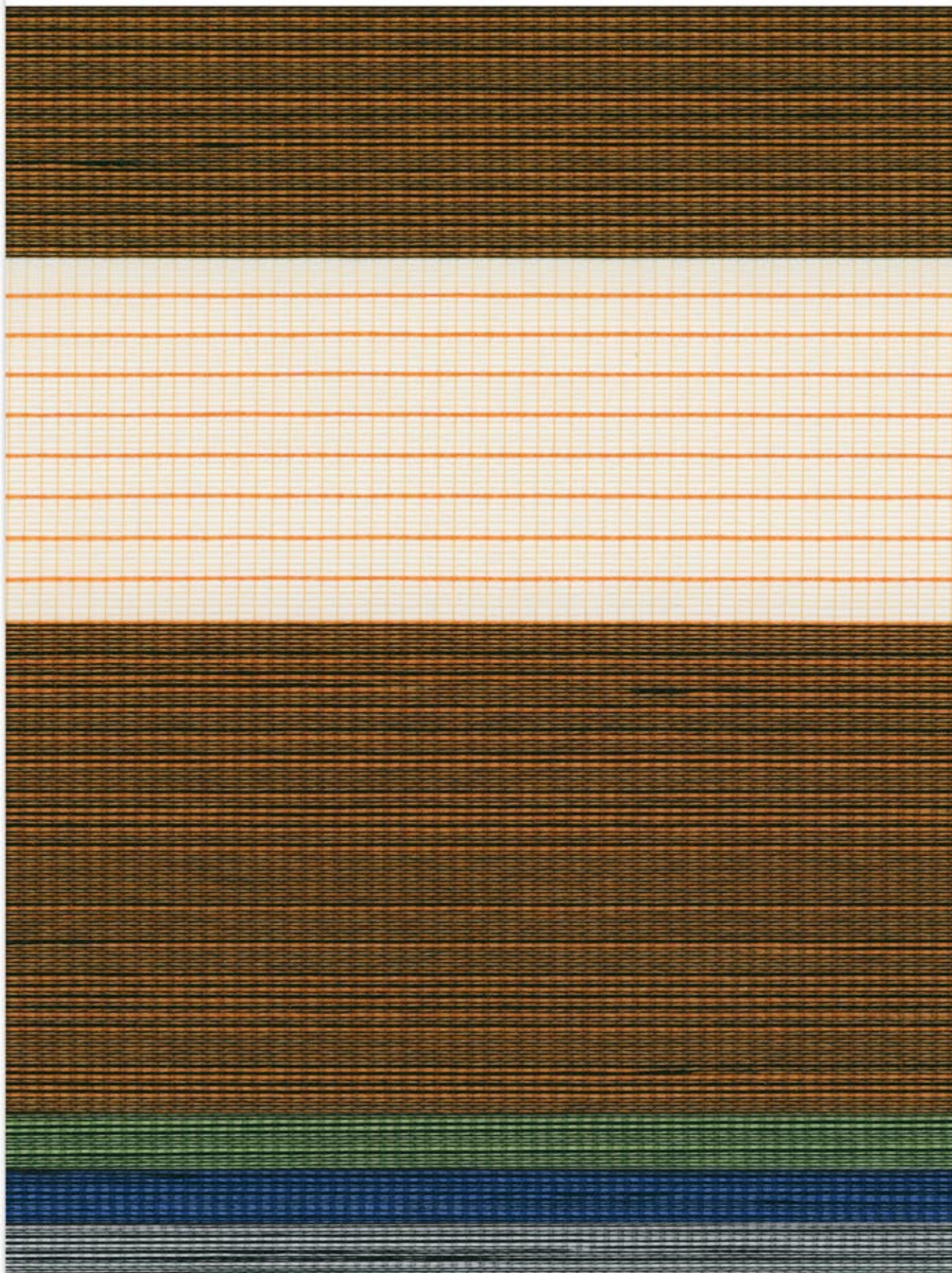

Design No.
442
441
443
444
440

Nuria

DL2

7,5 cm



260
cm

123
g/m²

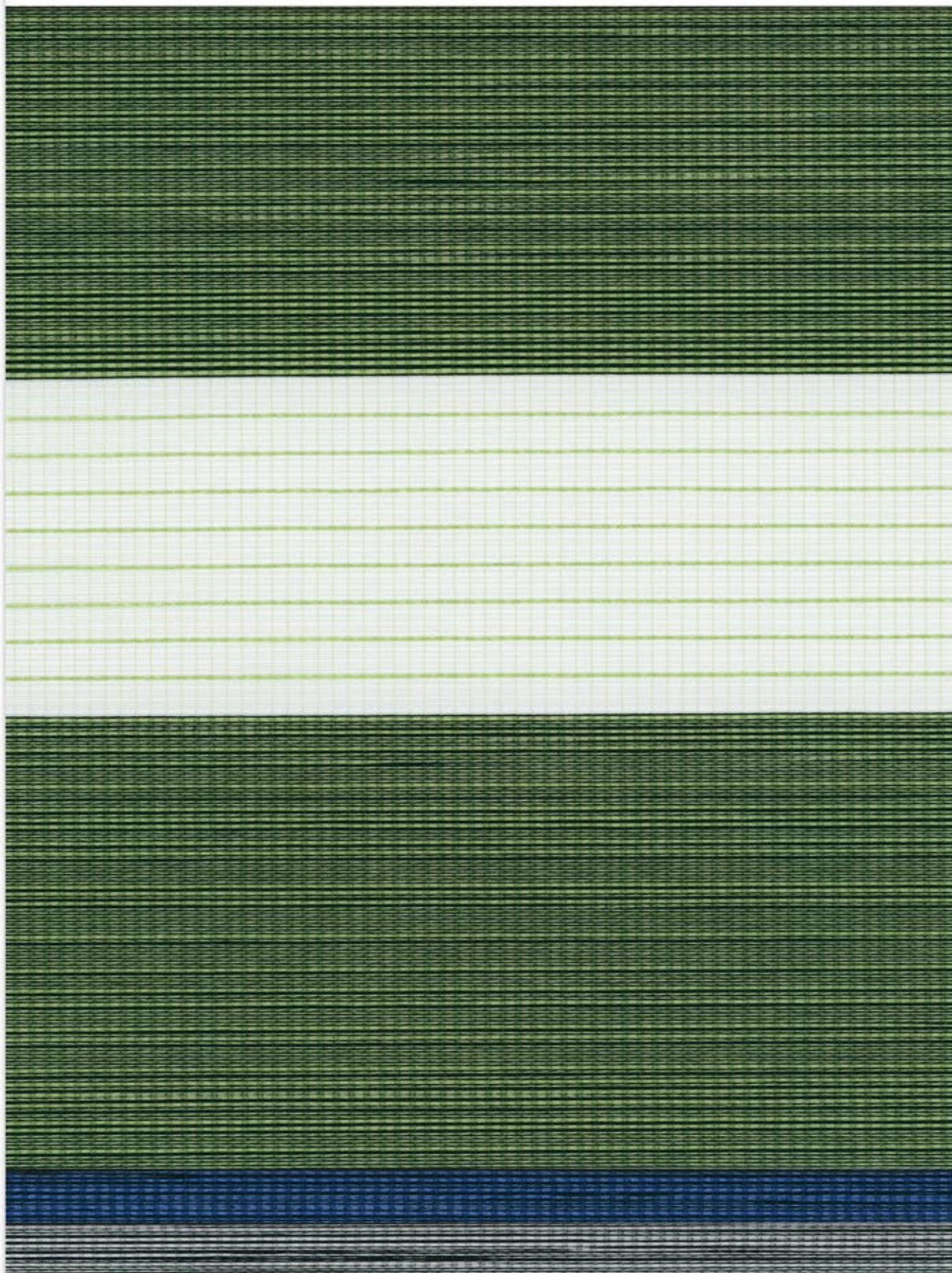

Design No.
442
441
443
444
440

Nuria

DL2

7,55 cm



260 cm

123 g/m²

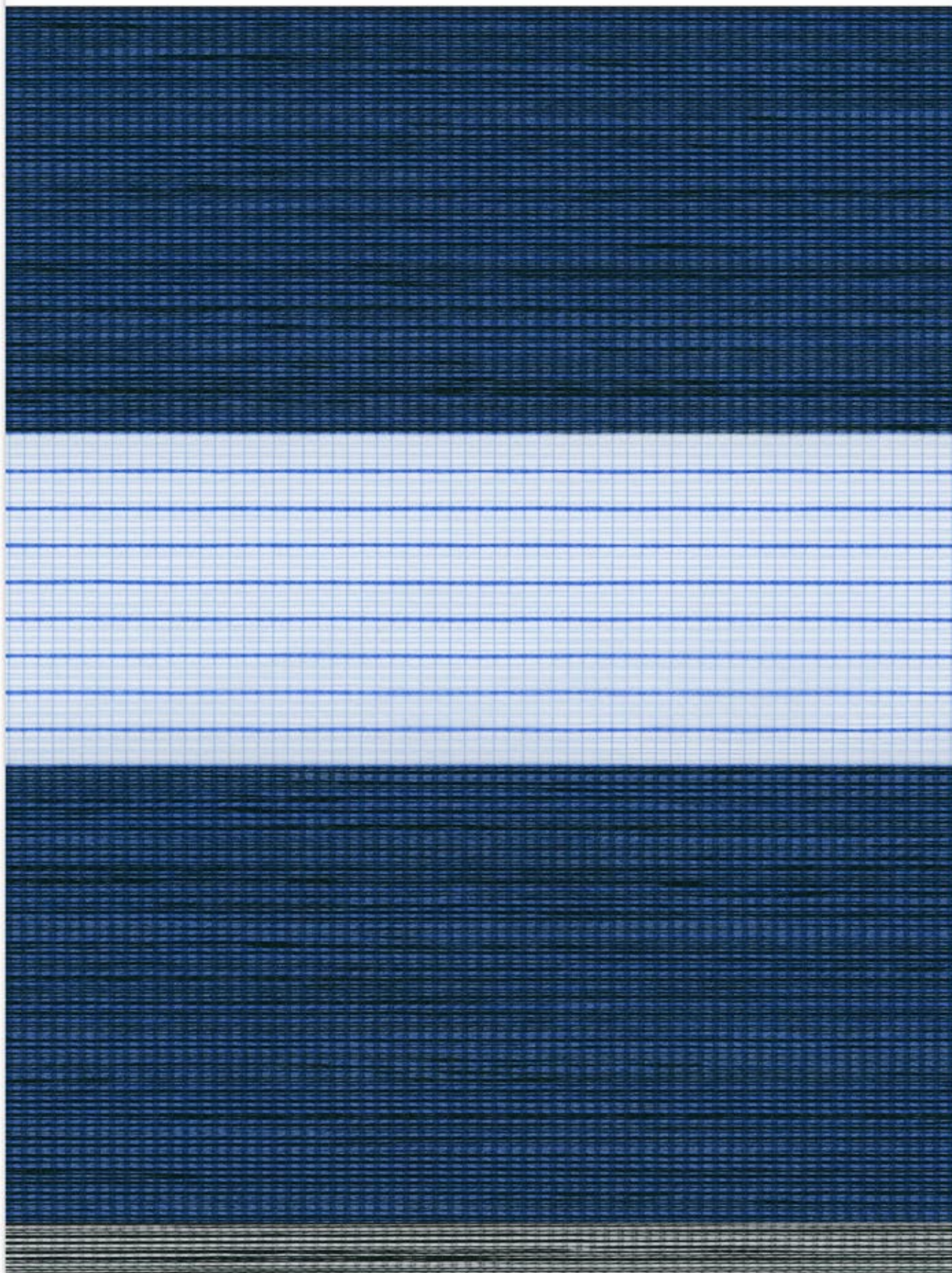

Design No.

442

441

443

444

440

Nuria

DL2

7,5 cm



260
cm

123
g/m²

Design No.

442

441

443

444

440



Design 441, Nuria

Design No.	Name	Price Group	Width (cm)	Stripe Height 7.5/5 cm	Fabric	Weight g/sqm	Light Fastness	Wet Cleaning	Suitable for Damp Location	Value %			Suitable fabric in accordance to EU guideline for computer workplaces:				Fc-value (reduction factor) Ref. glass: U-1.6, DIN/EN 13363
										Light Reflexion	Light Absorption	Light Transmission	N 20%	O 6%	S 5%	W 6%	
440	Nuria	DL2	260	•	PES	123	7-8	•	•	26	63	11	•				0,78
441	Nuria	DL2	260	•	PES	123	7	•	•	18	77	5	•	•	•	•	0,80
442	Nuria	DL2	260	•	PES	123	6-7	•	•	11	87	2	•	•	•	•	0,81
443	Nuria	DL2	260	•	PES	123	6-7	•	•	17	78	5	•	•	•	•	0,81
444	Nuria	DL2	260	•	PES	123	6-7	•	•	11	87	2	•	•	•	•	0,82



Diamond

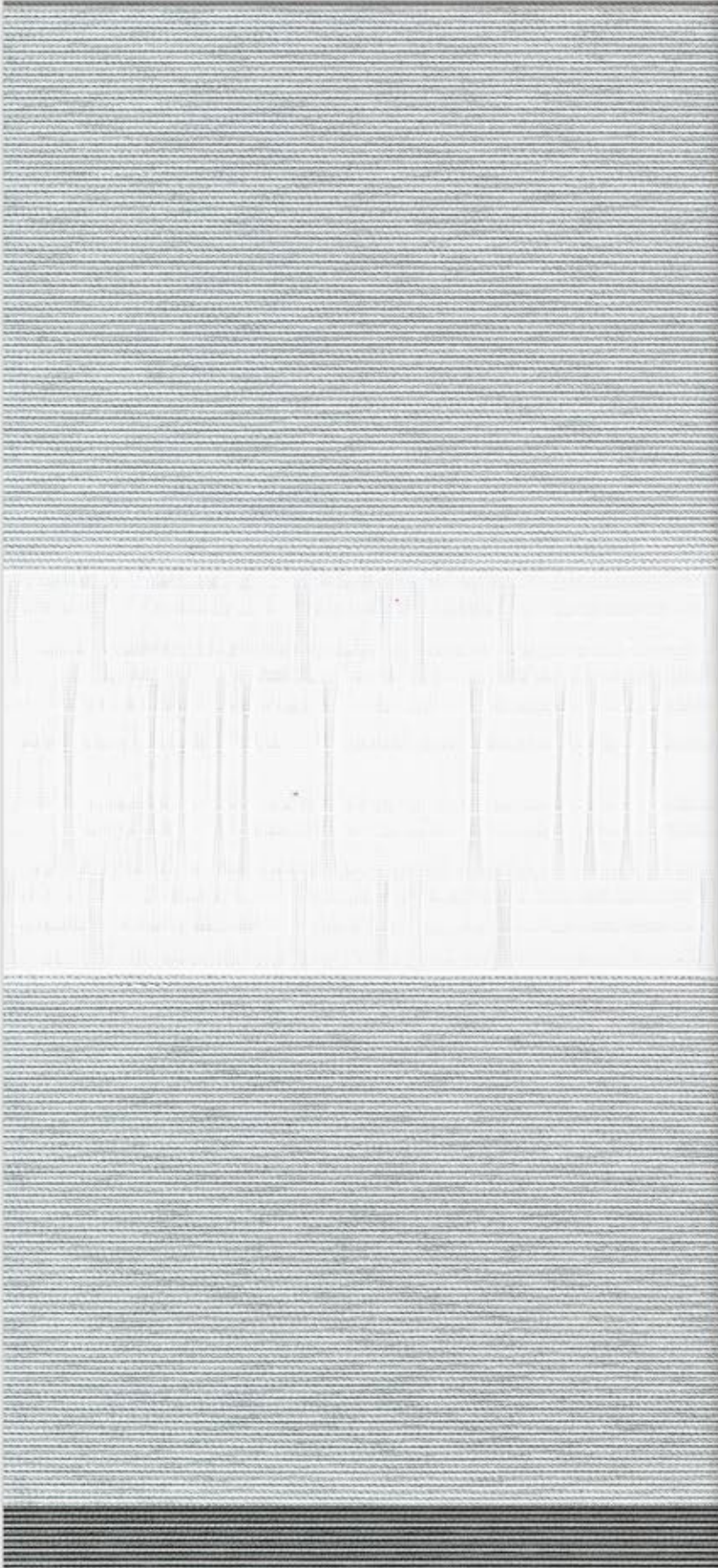

Diamond

Diamond

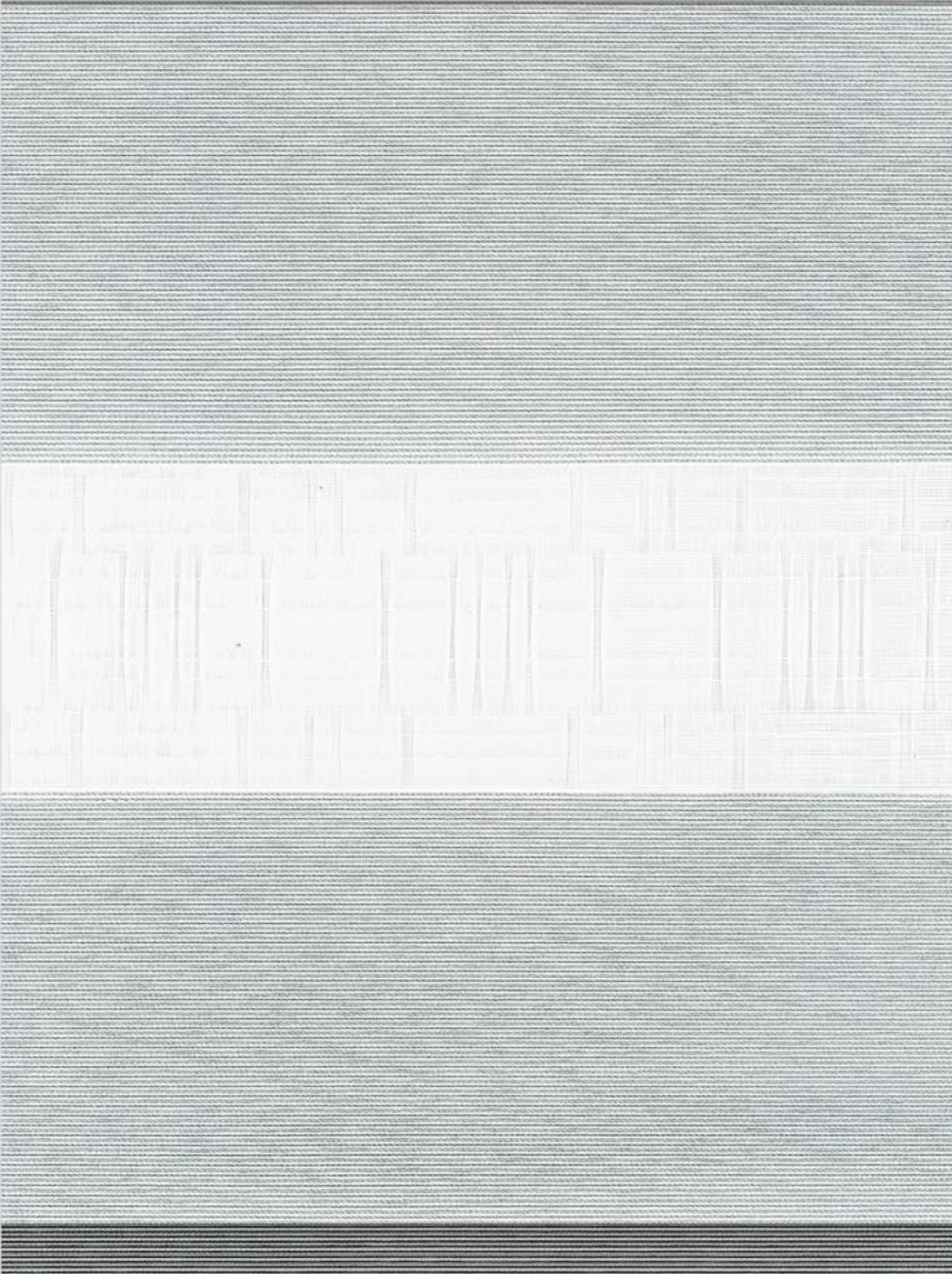

Design No.
160
162

Diamond

DL4

7,5 cm



280 cm

70 g/m²



Design No.

160

162



Design 160, Diamond

Design No.	Kollektionstitel	Price Group	Width (cm)	Stripe Height 7 / 5 cm	Fabric	Weight g/sq	Light Fastness	Wet Cleaning	Suitable for Damp Location	Value %			Suitable fabric in accordance to EU guideline for computer workplaces:				Fc-value (reduction factor) Ref. glass: U=1,6, DIN/EN 13363
										Light Reflexion	Light Absorption	Light Transmission	N 20%	O 6%	S 5%	W 6%	
160	Diamond	DL4	280	•	PES	69,7	8	•	•	47	22	31					0,66
162	Diamond	DL4	280	•	PES	69,7	8	•	•	34	46	20	•				0,72

